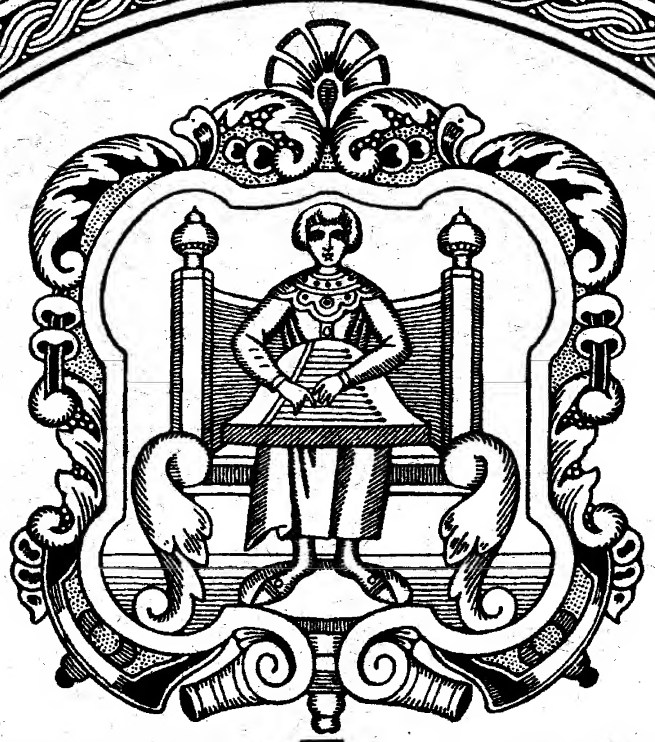

РОССІЙСКОЕ МУЗЫКАЛЬНОЕ ИЗДАТЕЛЬСТВО·

RUSSISCHER — MUSIK — VERLAG. G.m.b.H.

С. ТАНѢЕВЪ

S. W. TANEJEW

Ф·П·КВИНТЕТЪ

Klavier-Quintett

Соч. 30.

Op. 30.

Берлинъ Москва Лейпцигъ
Парижъ Лондонъ Нью-Іоркъ
Брюссель Барцелона Мадридъ

Berlin Moskau Leipzig
Paris London New-York
Brüssel Barcelona Madrid

И. БИЛИБИНЪ. 1909

I. BILIBIN. 1909

Score

149429

À MONSIEUR GEORGES CATOIRE

SERGE IW. TANÉÏEW

Quintuor

pour Piano, deux Violons. Alto et Violoncelle

op. 30.

PROPRIÉTÉ DE L'ÉDITEUR POUR TOUS PAYS
TOUS DROITS D'EXÉCUTION RÉSERVÉS

ÉDITION RUSSE DE MUSIQUE
(RUSSISCHER MUSIKVERLAG G.M.B.H.)
FONDÉE PAR S. ET N. KOUSSEWITZKY
BERLIN, MOSCOU, LEIPZIG, NEW YORK, LONDRES, BRUXELLES, BARCELONA, MADRID,
PARIS
22, RUE D'ANJOU, 22
S.A. DES GRANDES ÉDITIONS MUSICALES

Георгію Львовичу Катуару.
Herrn Georg Catoire.

Ф.-П.-КВИНТЕТЪ.
Klavier-Quintett.

I.

С.И.Танѣевъ,
S. Iw. Tanejew, Op.30.

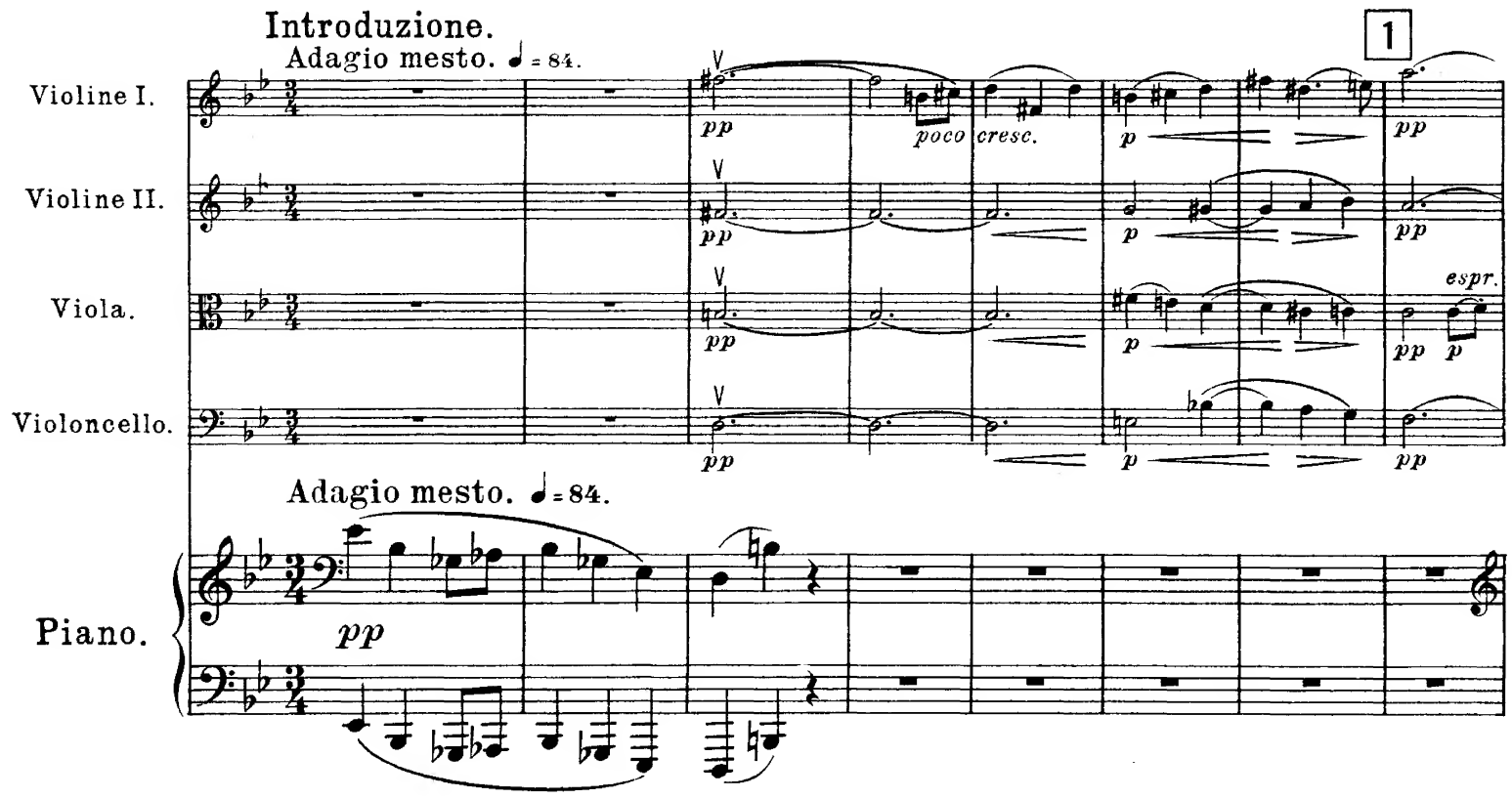

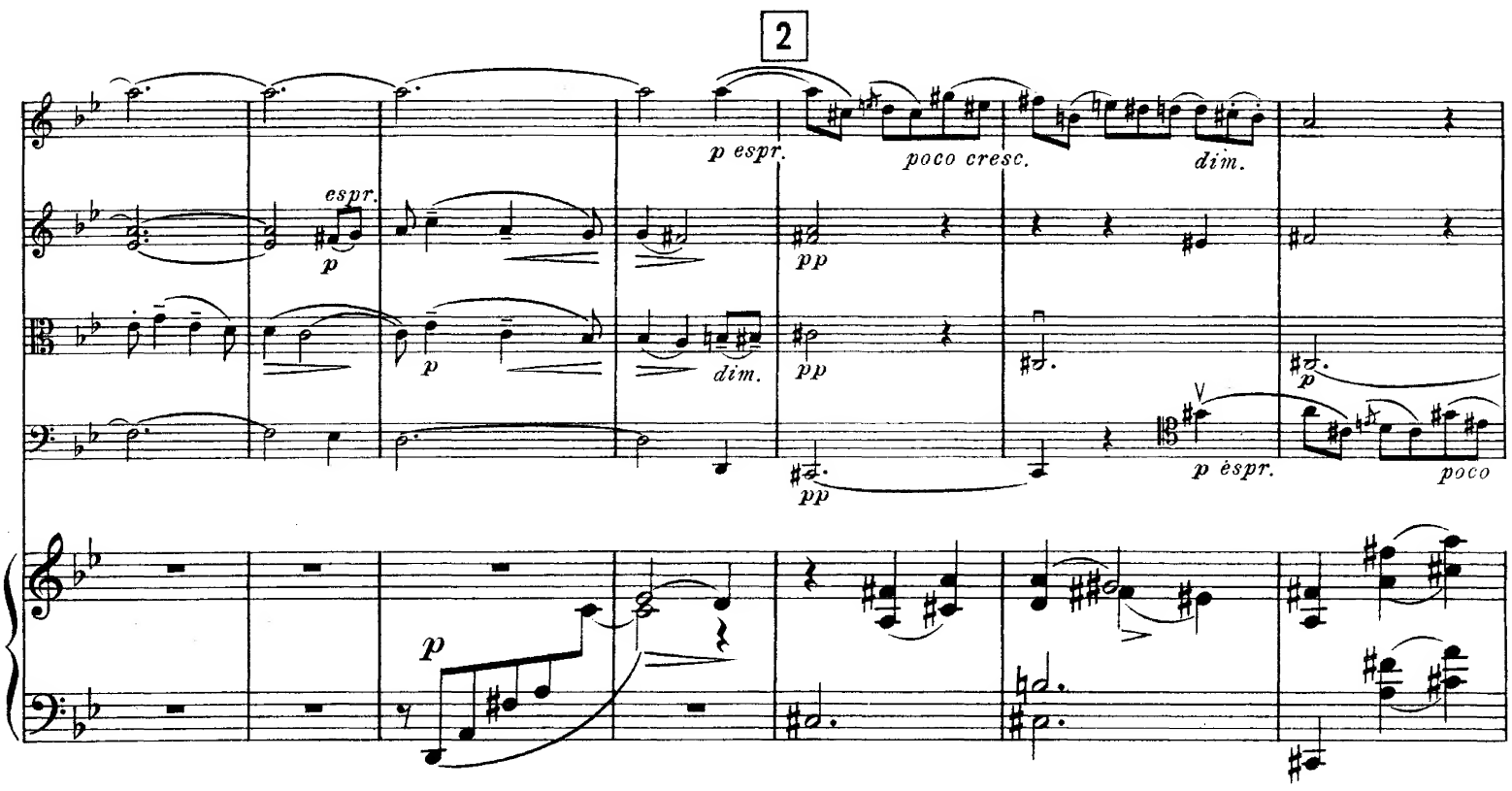

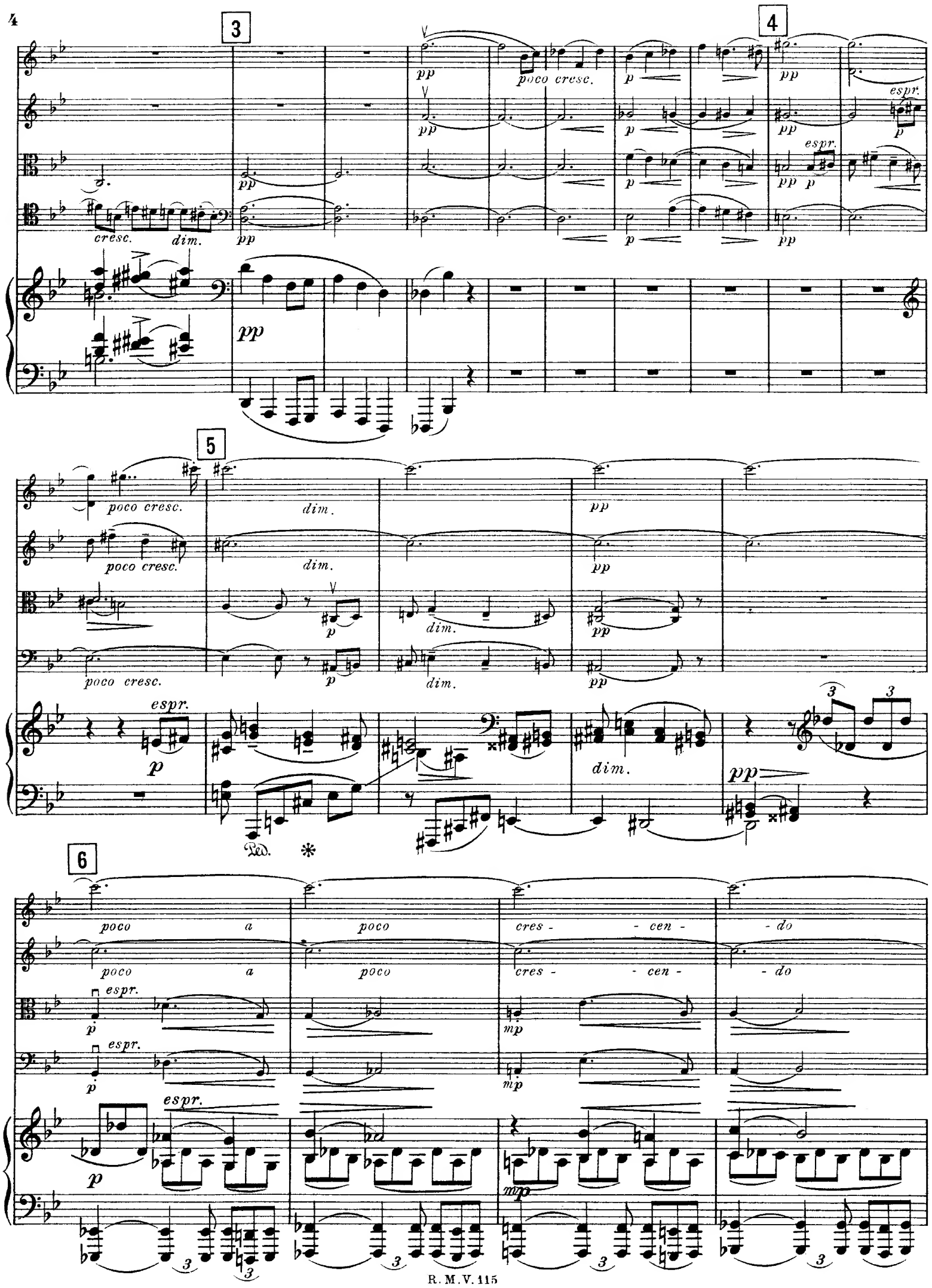
3
4
5
6
poco cresc.
cresc.
dim.
espr.
poco a poco cres - cen - do
Ped.

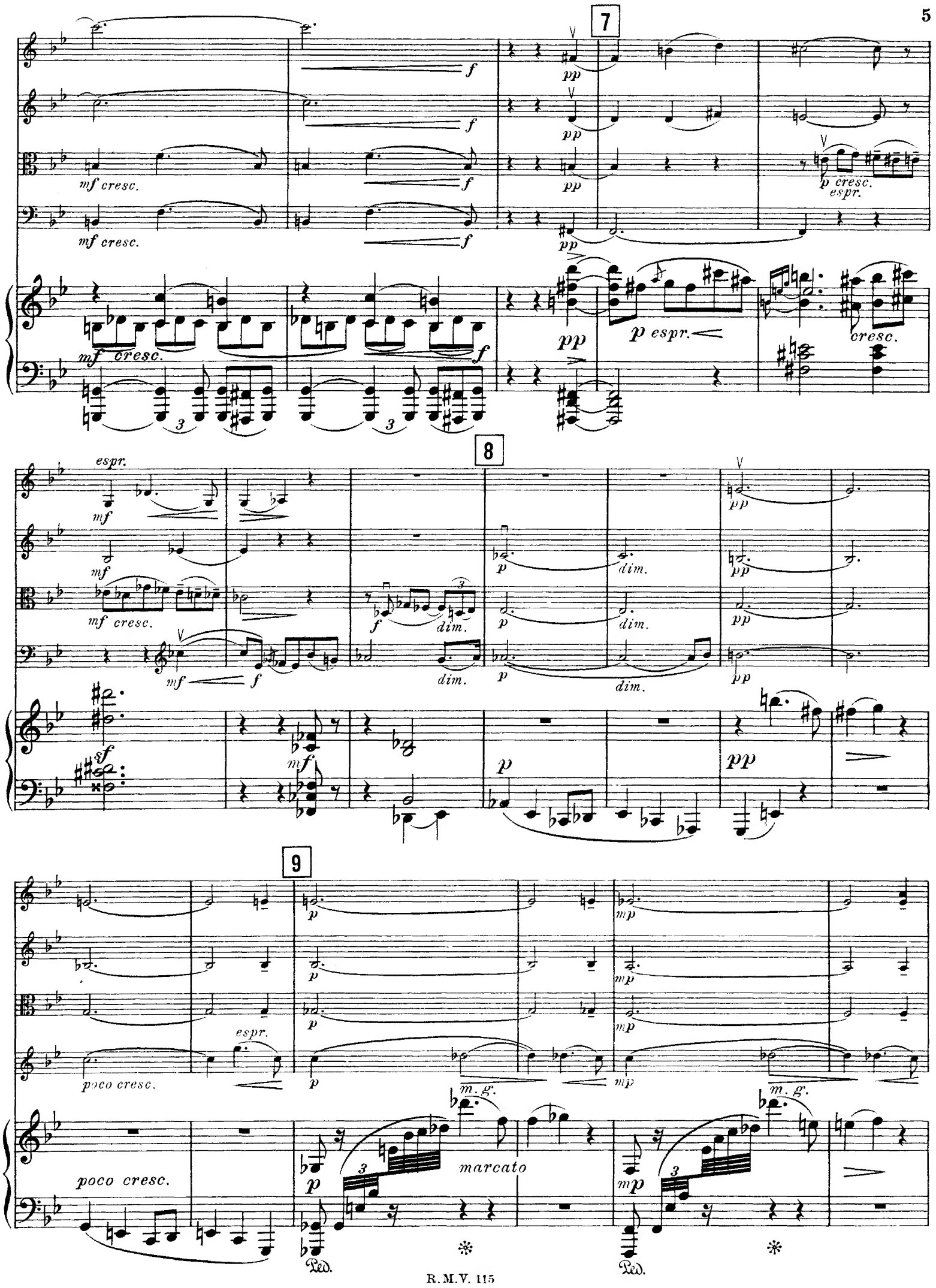
7
8
9
mf cresc.
p cresc.
espr.
p espr.
cresc.
dim.
poco cresc.
m.g.
marcato

10

Allegro patetico. ♩ = 168.

mf sf cresc. molto ff m.g. cresc.

Allegro patetico. ♩ = 168.

11

f p mf dim. mp sf Ped. *

12

cresc. f p subito cres - cen - do mf

13

ff sf

Ped. *

14

fp

pizz.

f con fuoco

15 arco

mf sf

16

marcato

sf

sf

sf

17

cresc.

cresc.

cresc.

cresc.

ff

ff

ff

ff

tr

tr

tr

tr

sf

sf

sf

sf

sf

f

3

3

18

ritardando

19 a tempo

20

pp

pp

pp

p espr.

21

cresc.

fp

cresc.

fp

cresc.

fp

cresc.

fp

poco a poco

cres-

cresc.

fp

poco rit. 22 a tempo

f

di - - mi - -

f

di - - mi - -

f

di - - mi - -

f

di - - mi - -

- cen - - do

poco rit.

a tempo

f

di - - mi - -

Ped.

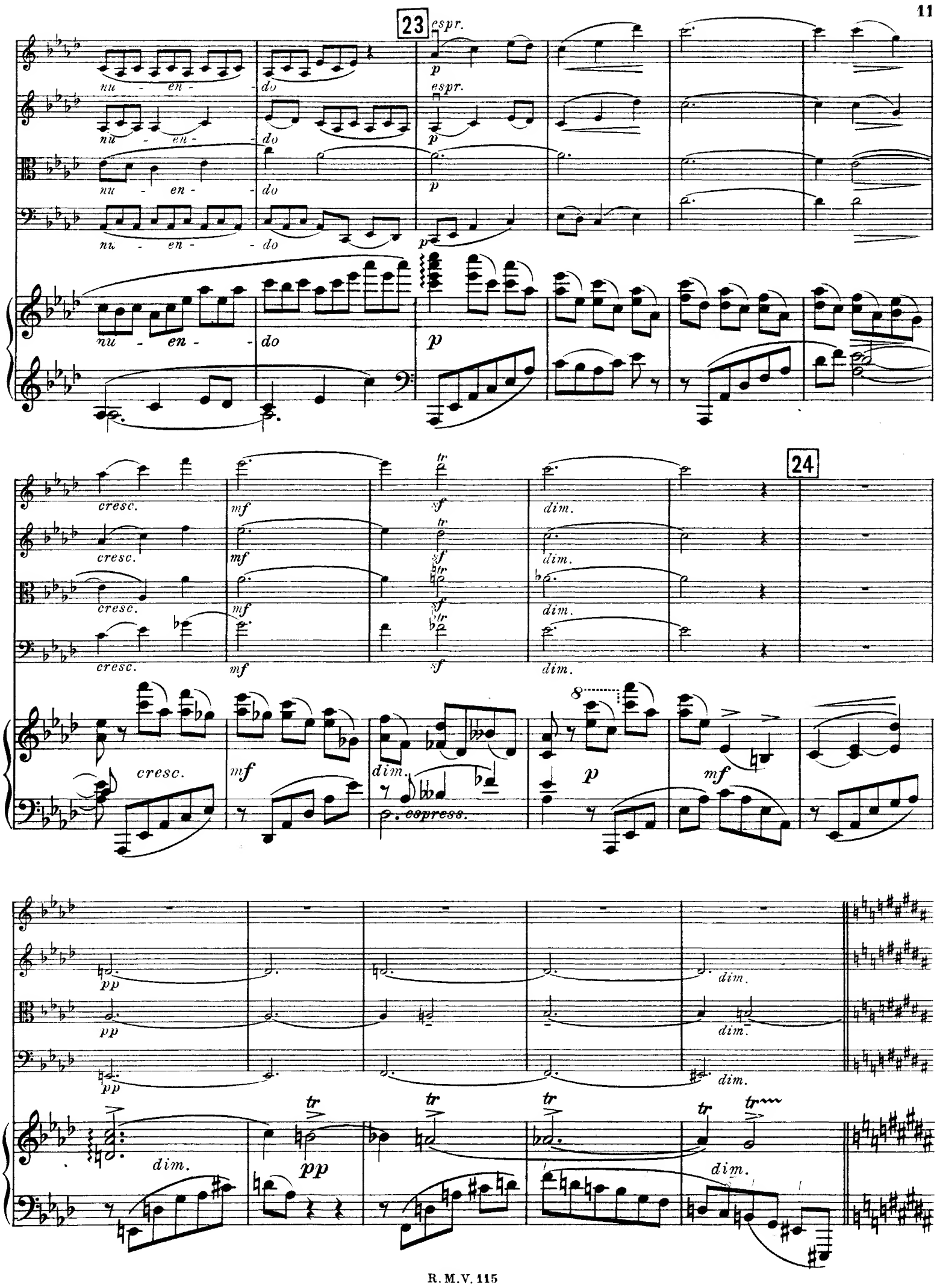
23
espr.
nu - en - do
p
cresc.
mf
sf
dim.
24
espress.
pp
tr

25

p espr.

pp

cresc.

espr.

26

mf

dim.

dolce

27

p dolce

mp

cresc.

cresc.

cresc.

f

f

f

f

cresc.

28

sf

sf

sf

sf

sf

sf

sf

Ped.

*

29

sf

p cresc.

f vibrato

fp

mf

p dim.

ben marcato

dim.

mf

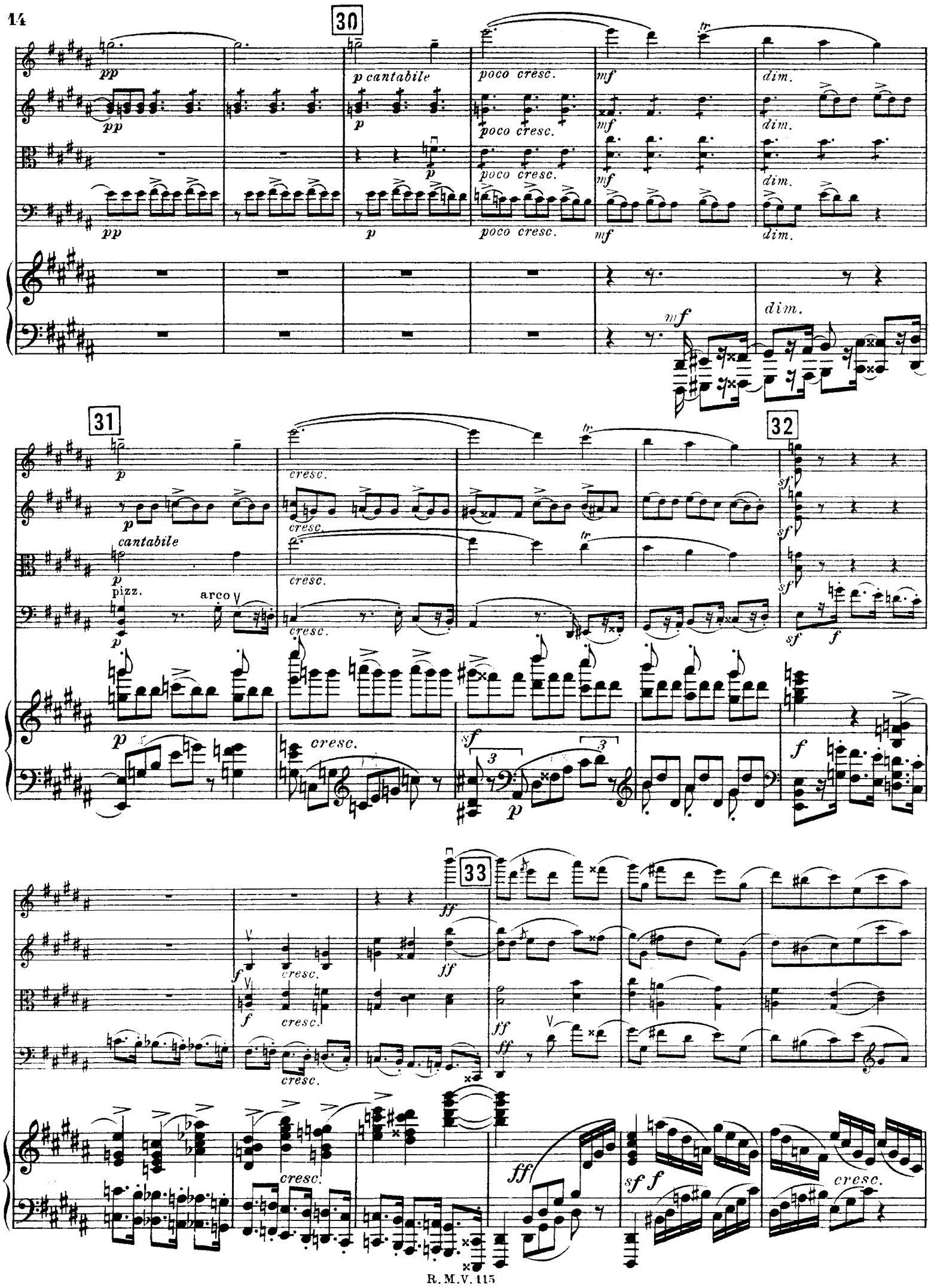
30
pp
p cantabile
poco cresc.
mf
dim.
31
cantabile
pizz.
arco
cresc.
32
sf
f
33
ff

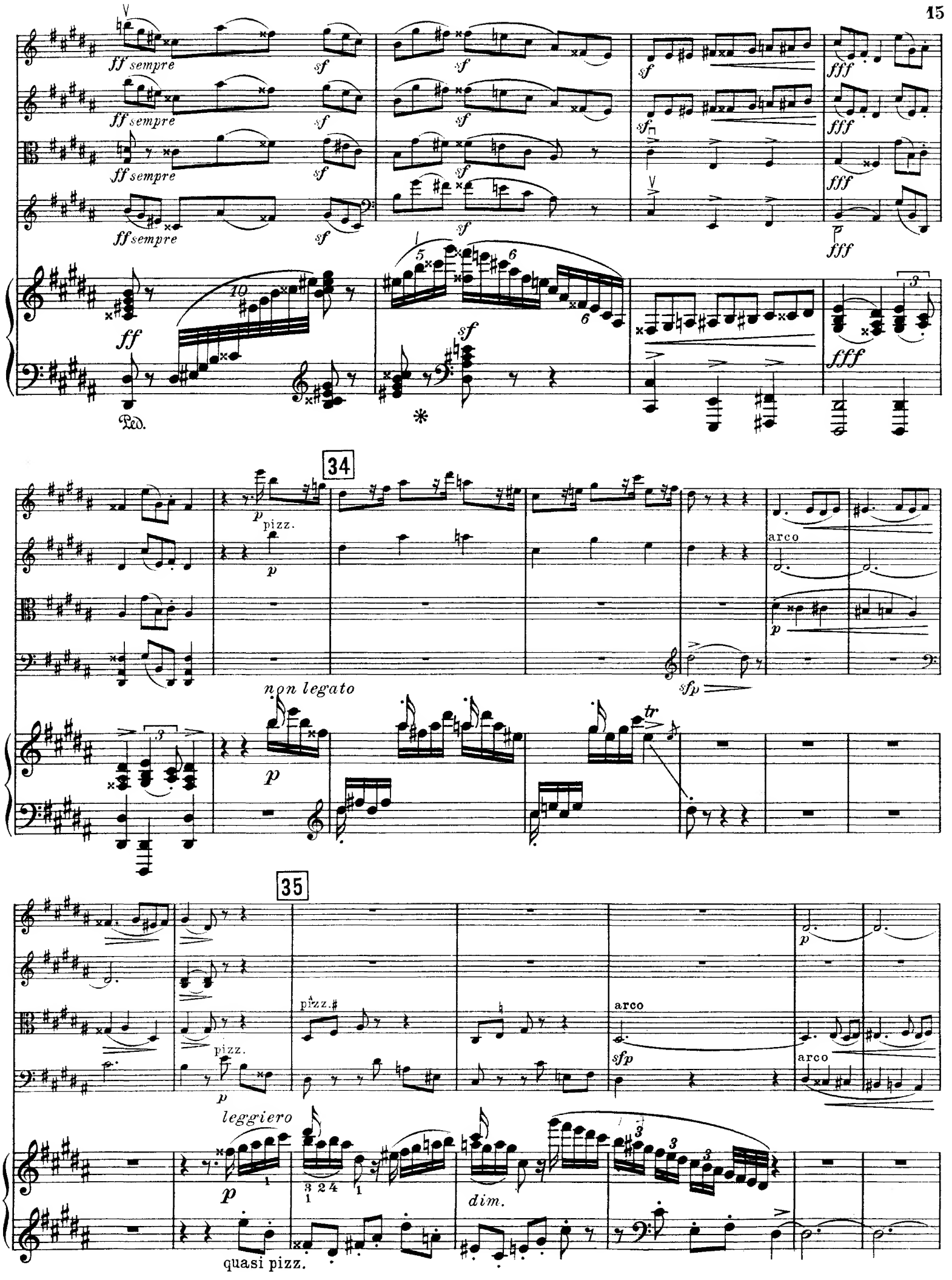
ff sempre
sf
fff
ff
Ped.
34
pizz.
arco
non legato
sfp
35
pizz.
leggiero
dim.
quasi pizz.

36

di - mi - nu - en - do

espr.

pizz.

pp

37

arco

f appassionato

tempetuoso

f

mf

cresc.

sf

sul G

appassionato

p

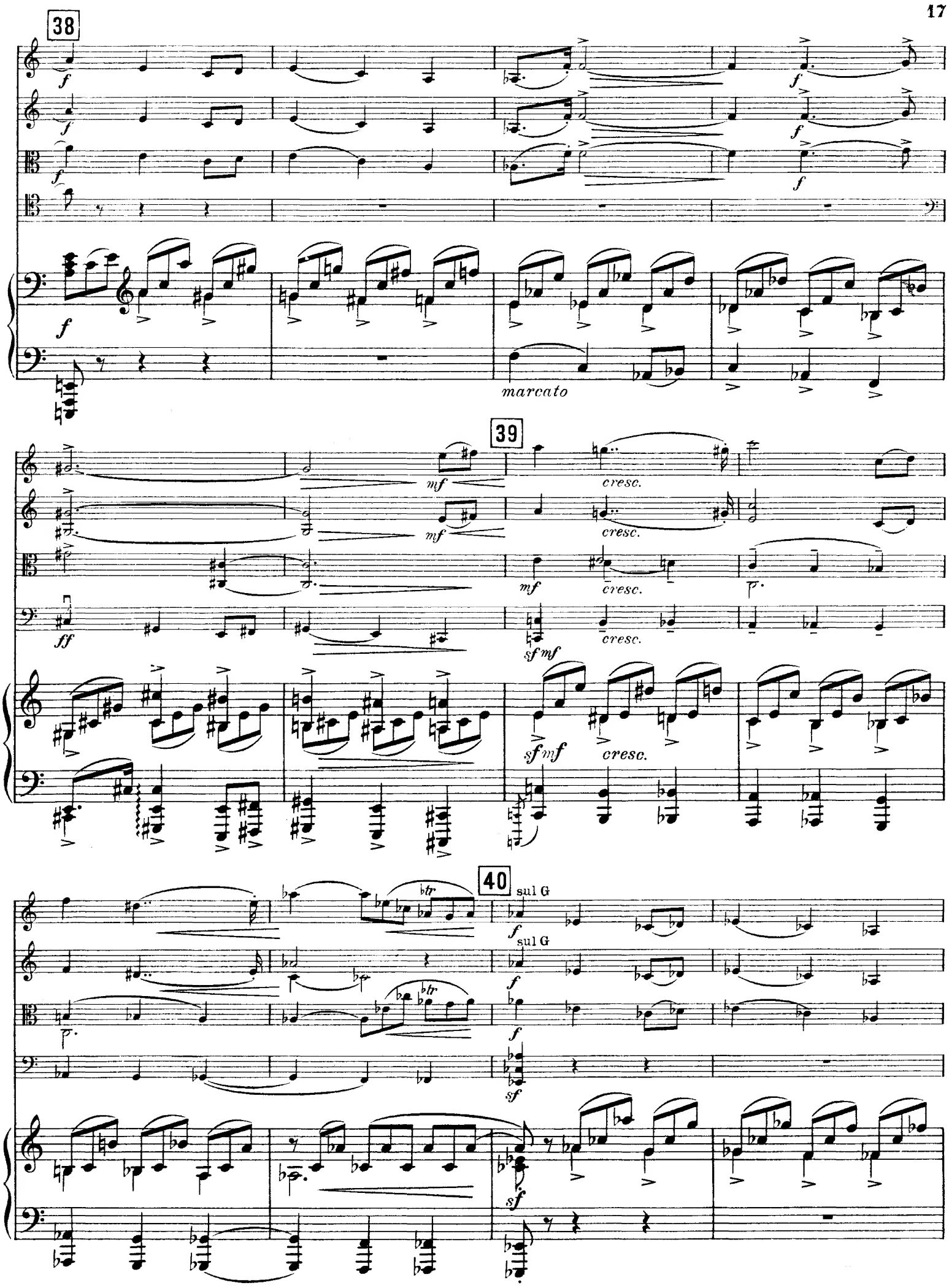
38
marcato
39
cresc.
40
sul G

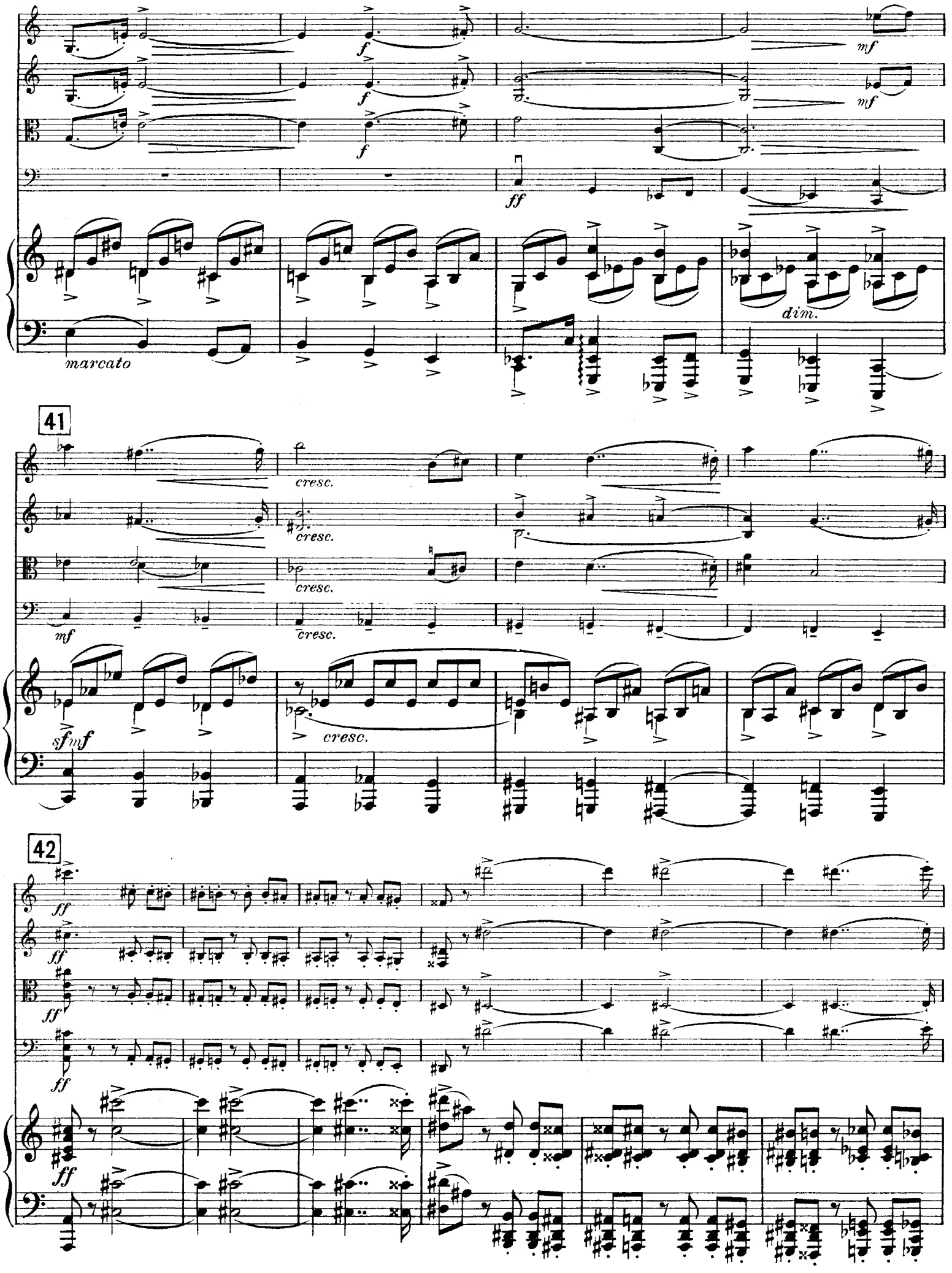
f
mf
ff
marcato
dim.
41
cresc.
sfmf
42
ff

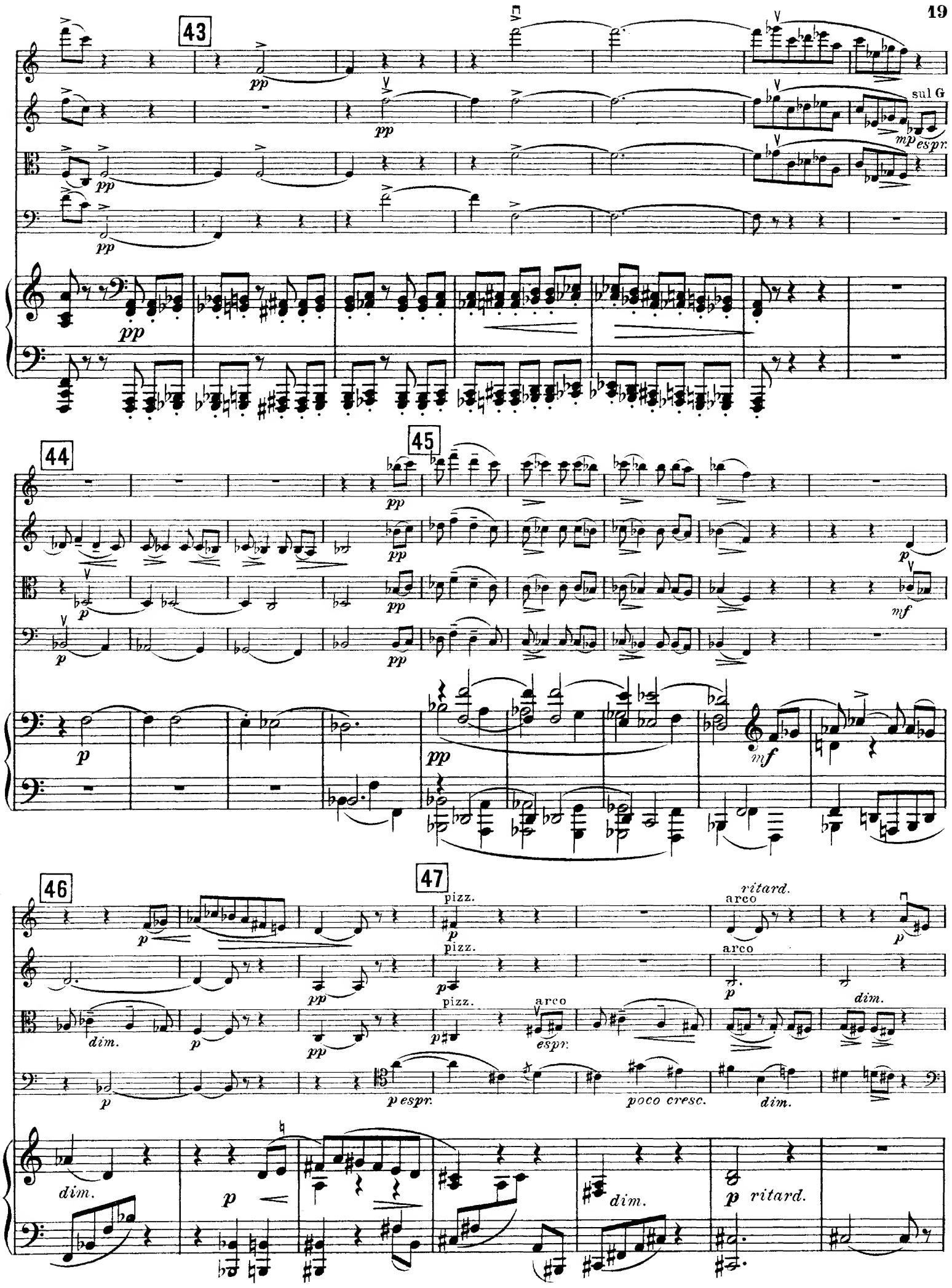
43
sul G
mp espr.
44
45
46
47
pizz.
arco
ritard.
dim.
p espr.
poco cresc.
espr.
ritard.

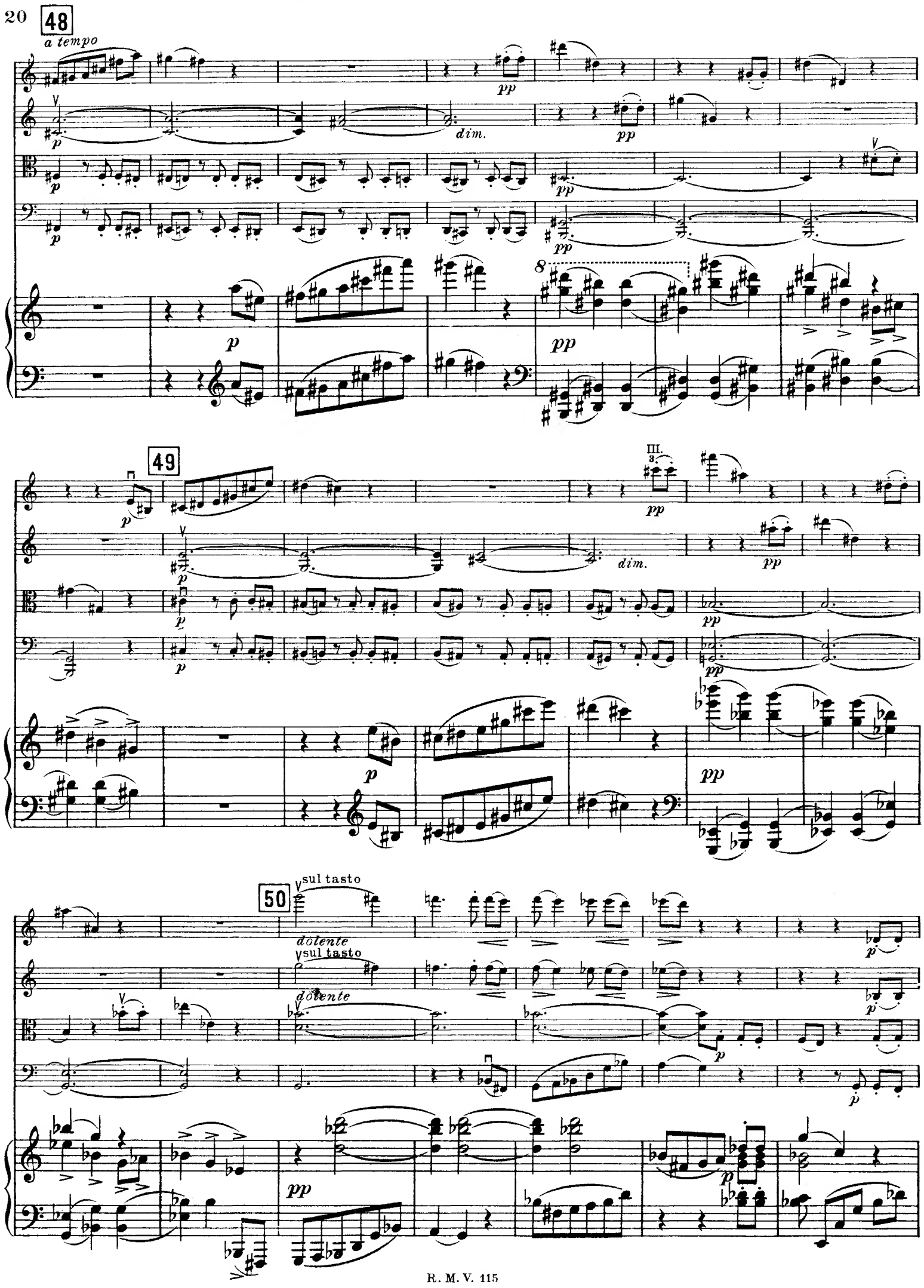
48
a tempo
dim.
49
III.
dim.
50
sul tasto
dolente
sul tasto
dolente

51 simile

52

53

54

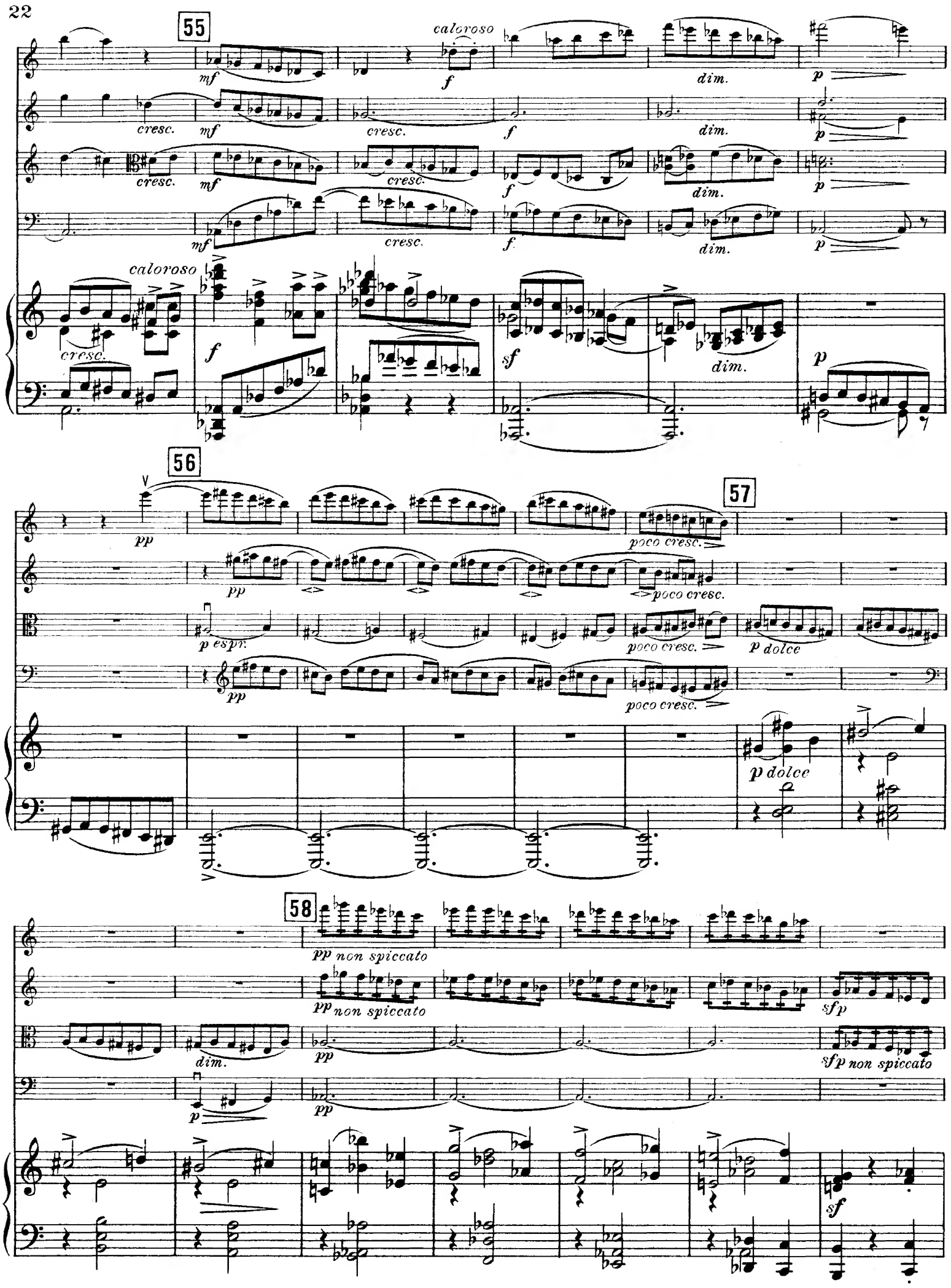
55
caloroso
mf
f
dim.
p
cresc.
caloroso
sf
56
pp
57
poco cresc.
p espr.
p dolce
58
pp non spiccato
sfp
sfp non spiccato
dim.

59

sfp dim.

sfp dim. non spiccato

p

p dolce

8

p

dim.

pp

pp dolce

pp dolce

pp

pp

8

simile

60

poco a

poco cresc.

mf

61

energico, ben accentuato

cresc.

sul G

62

63

sul G

sul G

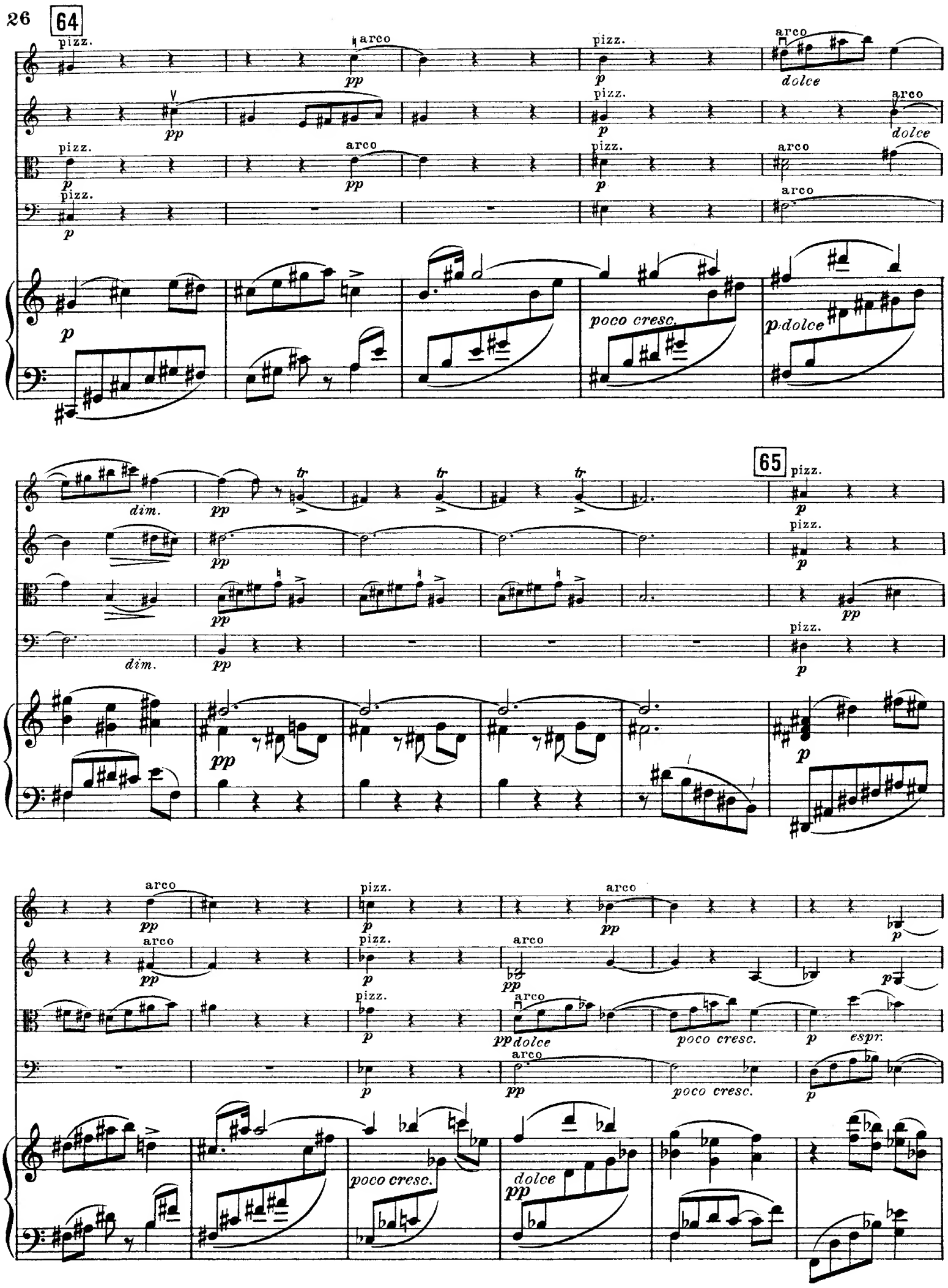
64
pizz.
arco
pp
p
dolce
poco cresc.
p dolce
dim.
tr
65
espr.

66

pp p

pp p

poco cresc.

poco cresc. mf espr. dim.

pp p

poco cresc.

mf dim.

pp

fp fp fp mf

p p cresc.

cresc.

p p mp mf

cresc.

mf

67

f p mf f pp subito

mf

pp subito

fp fp fp cresc. f

pp subito

f f pp

cresc! mf

pp subito pp

68

p espr. *cresc.*

p *cresc.*

p *cresc.*

p

mf *sf* *cresc.* *sf*

mf *sf* *cresc.* *sf*

mf *sf* *cresc.* *sf*

espr. *f* *sf* *cresc.*

sf *sf* *sf cresc.* *sf*

69

f drammaticamente *pp*

f *pp*

f *pp*

f drammaticamente *pp*

f *pp*

70

71

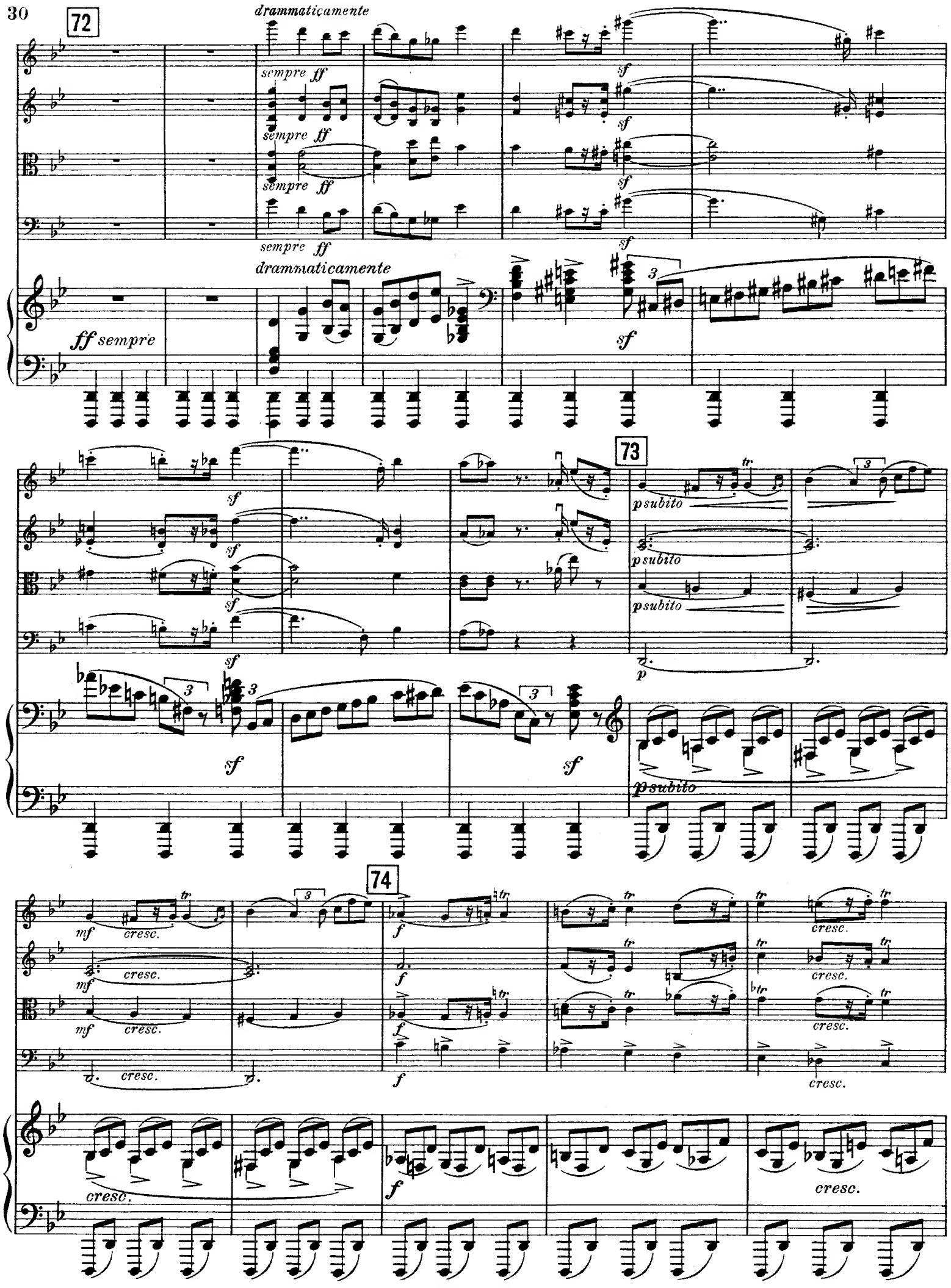
72
drammaticamente
sempre ff
sempre ff
sempre ff
sempre ff
sf
sf
sf
sf
drammaticamente
ff sempre
sf
sf
sf
sf
sf
sf
73
p subito
p subito
p subito
p
p subito
74
mf
cresc.
mf
cresc.
mf
cresc.
cresc.
f
f
f
f
cresc.
cresc.
cresc.
cresc.
cresc.
cresc.
cresc.
f
cresc.

75

ff sf

76

fp fp fp fp con fuoco

pizz. pizz.

f

77

pizz. pizz.

arco arco arco arco

f f f

sf sf mf

149429

marcato

sf

sf

cresc.

cresc.

cresc.

cresc.

sf

cresc.

ff

78

ff

ff

ff

ff

sf

marcato il tema

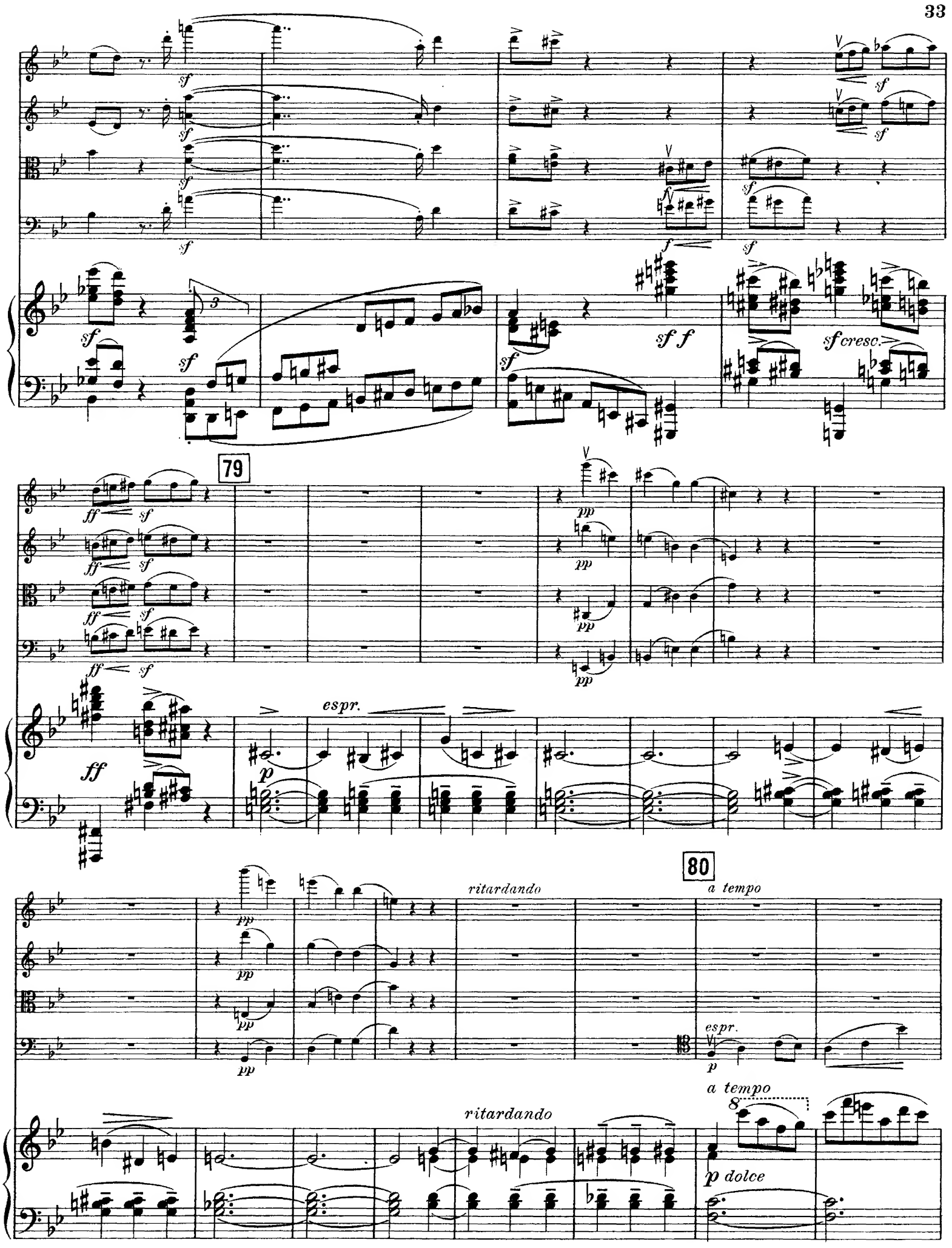
sf
sf f
sf cresc.
79
ff
pp
espr.
p
80
ritardando
a tempo
espr.
p dolce

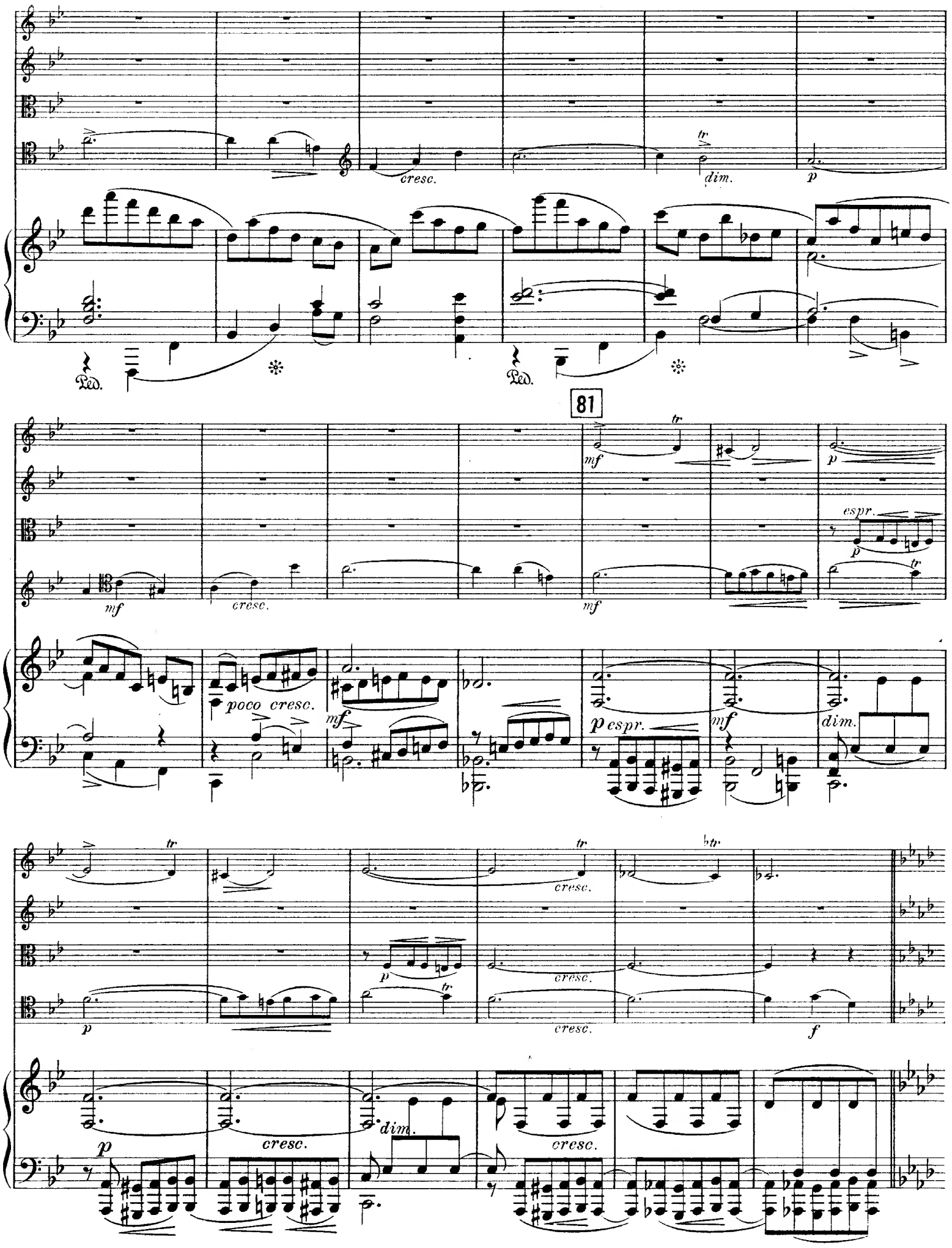
cresc.
dim.
p
Ped.
81
mf
espr.
poco cresc.
p espr.
dim.
f

82

fp fp fp fp

poco a poco cresc.

poco a poco cre - - - - scen - - - do

tr tr

fp

poco rit.

83 a tempo

f dim. f dim. f dim. f dim.

p p p p

poco rit.

a tempo

f dim.

p

84

f espr. f espr.

cresc. cresc. cresc. cresc. cresc. cresc.

f f f

cresc.

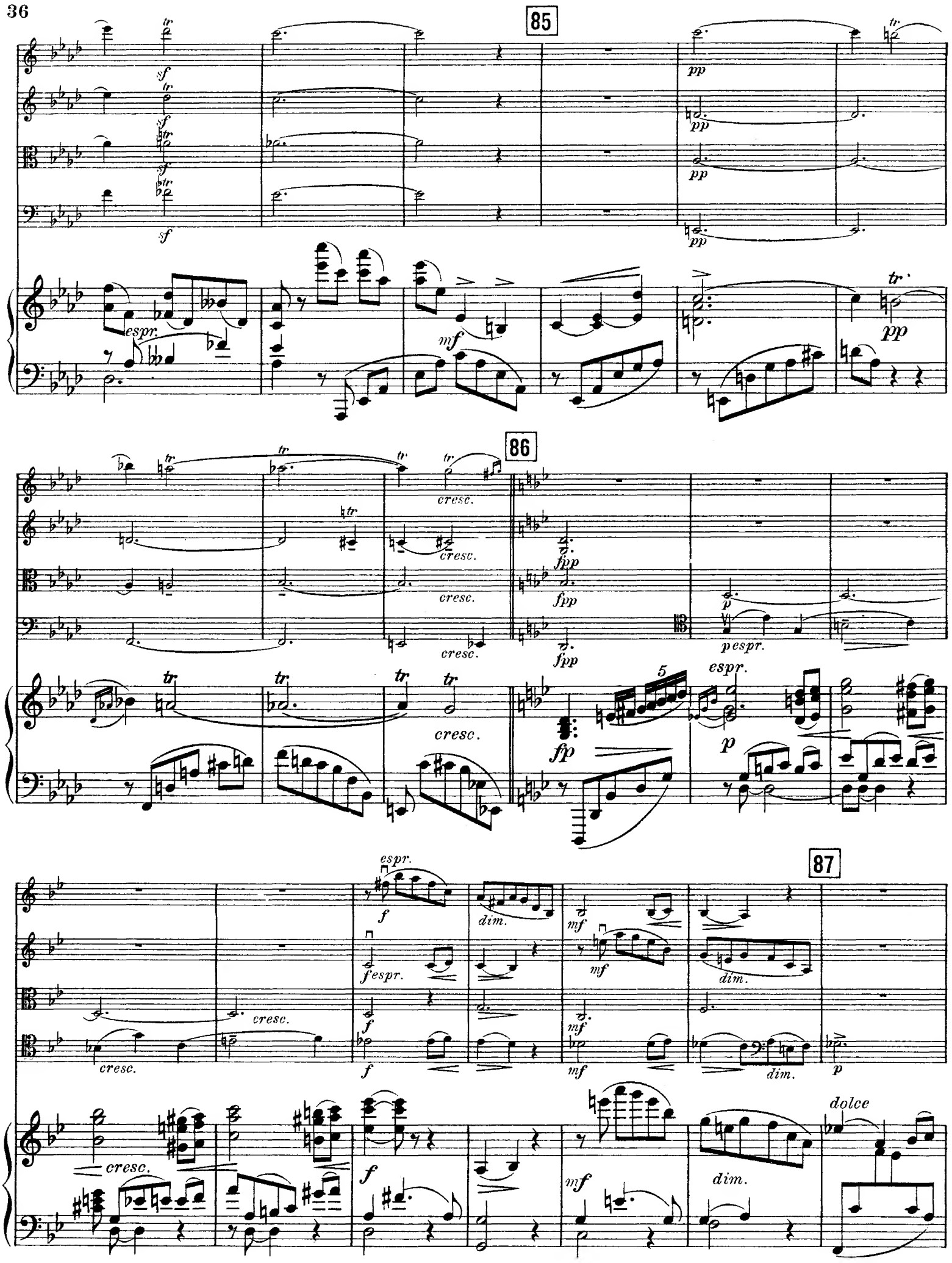
85
86
87
espr.
cresc.
fpp
fp
p espr.
dim.
dolce

88

pespr.

pespr.

p

mp dolce

cresc.

cresc.

cresc.

cresc.

f

f

f

f

cresc.

f

89

sf

sf

sf

sf

sf

sf

sf

Ped.

90

sf *p* *cresc.* *f vibrato* *sf* *fp* *ben marcato* *mf* *dim.* *p dim.*

91

cantabile *pp* *p* *poco cresc.* *mf* *tr* *dim.*

92

cantabile *pizz.* *arco* *cresc.* *sf* *tr*

93

94

95

cresc.

ff sempre

Ped.

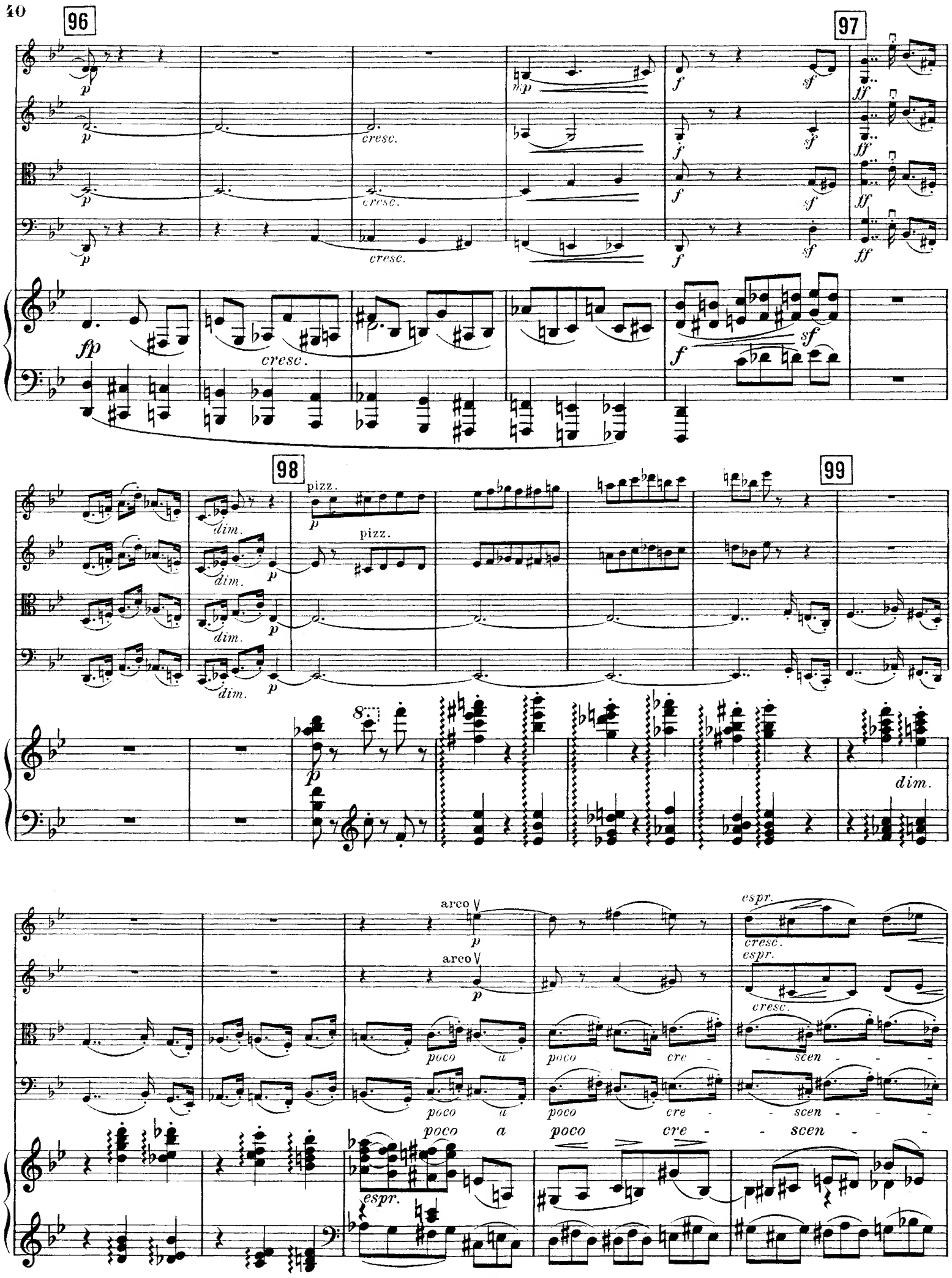
96
97
98
99
cresc.
dim.
pizz.
arco
espr.
poco a poco cre - scen - - -

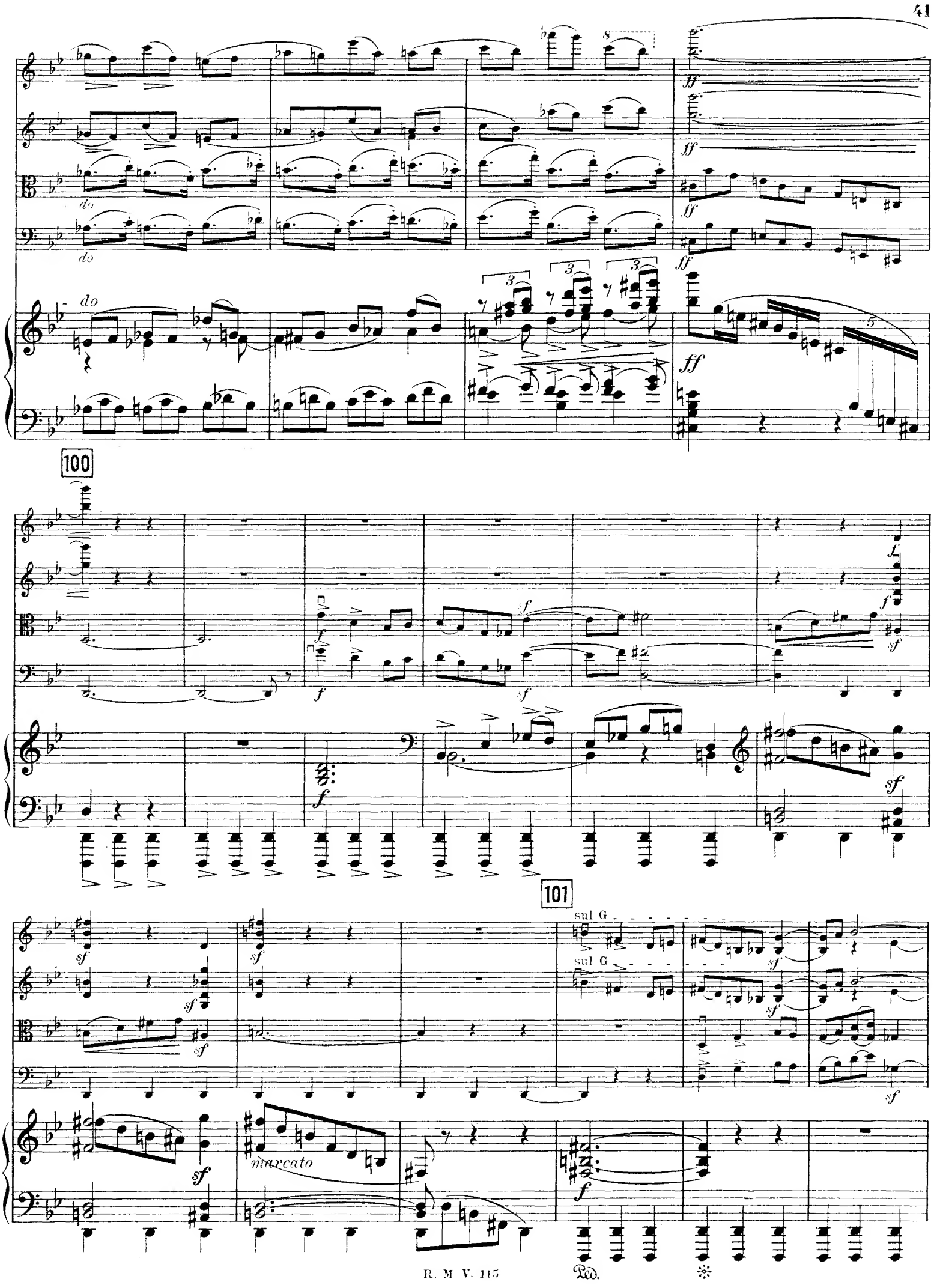
do
do
do
ff
100
f
sf
101
sul G
sul G
marcato
Ped.

102

103

104

martellato

poco rit.

cresc.

cresc.

cresc.

cresc.

poco rit.

cresc.

105 Più mosso. ♩. = 84.

ff

sf mf

sf mf

sf mf

sf mf

Più mosso. ♩. = 84.

ff

106

cre - - - scen - - - do

cre - - - scen - - - do

cre - - - scen - - - do

ff

ff

ff

ff

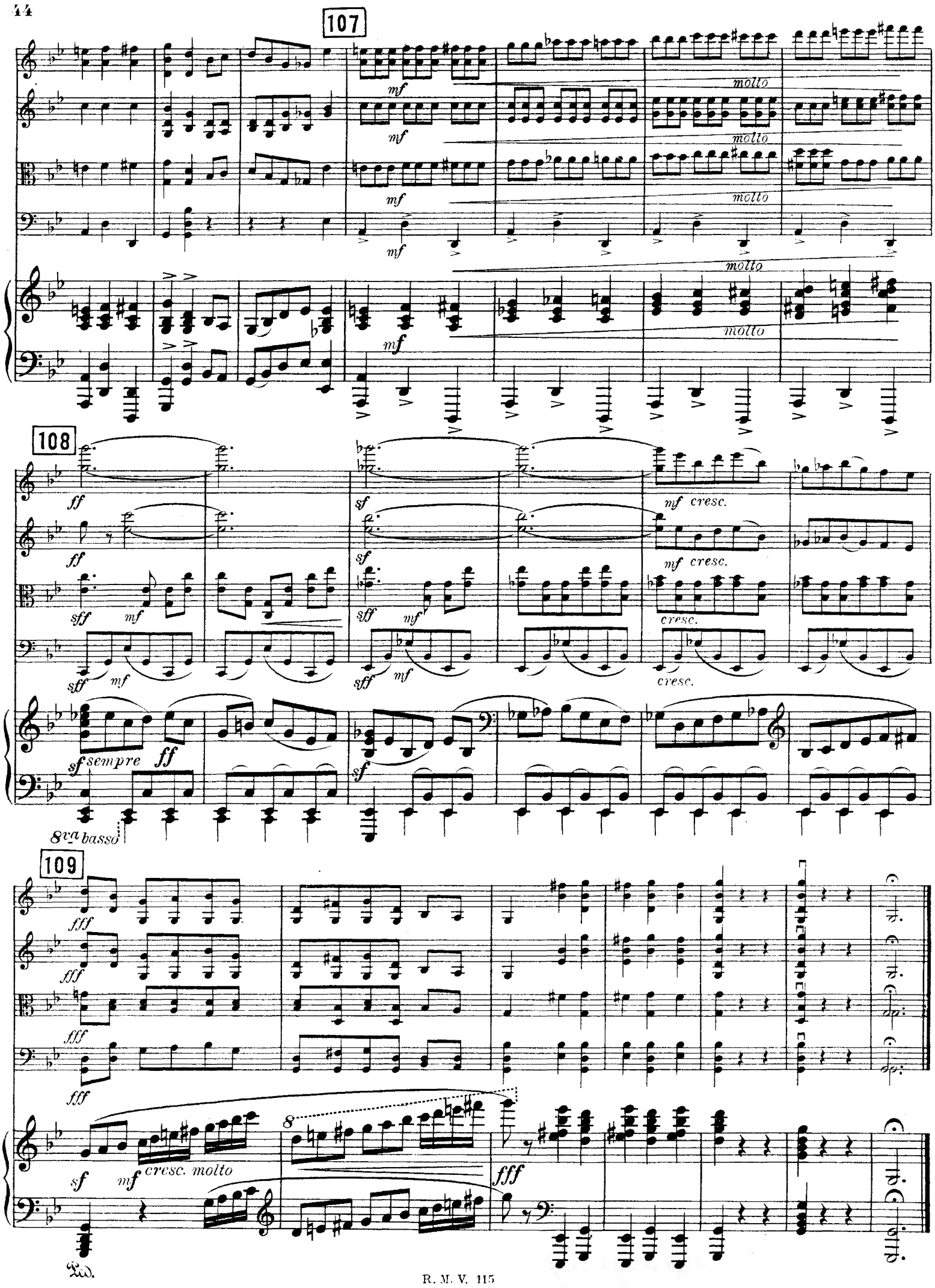
107
mf
molto
108
ff
sf
mf cresc.
sff
cresc.
sempre
8va basso
109
fff
cresc. molto
Ped.

II.

Scherzo.

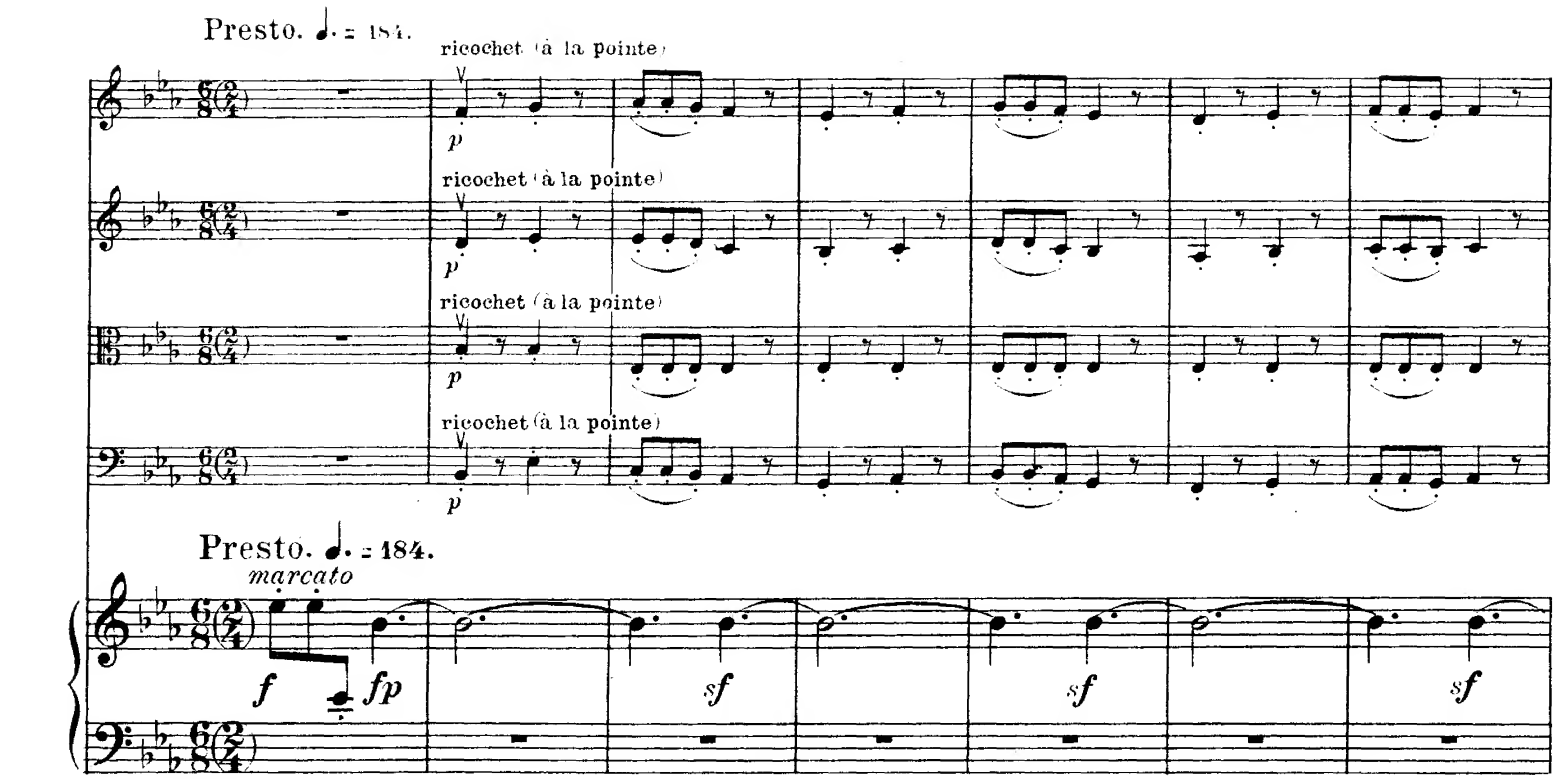
Presto. ♩. = 184.
ricochet (à la pointe)
p
ricochet (à la pointe)
p
ricochet (à la pointe)
p
ricochet (à la pointe)
p
Presto. ♩. = 184.
marcato
f
fp
sf
sf
sf

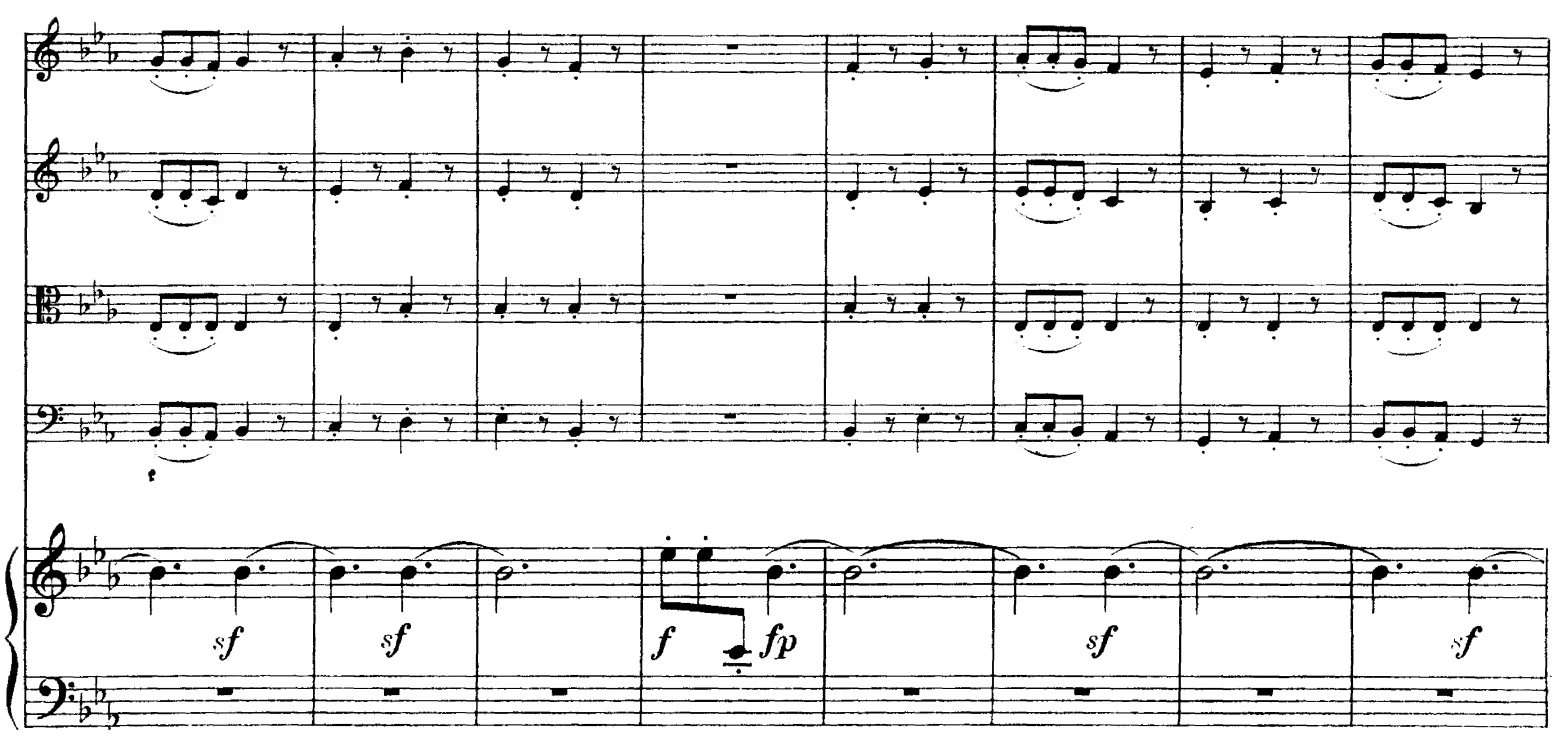
f
sf
sf
f
fp
sf
sf

110

(ricochet)

111

pizz.

arco

marcato

112

113

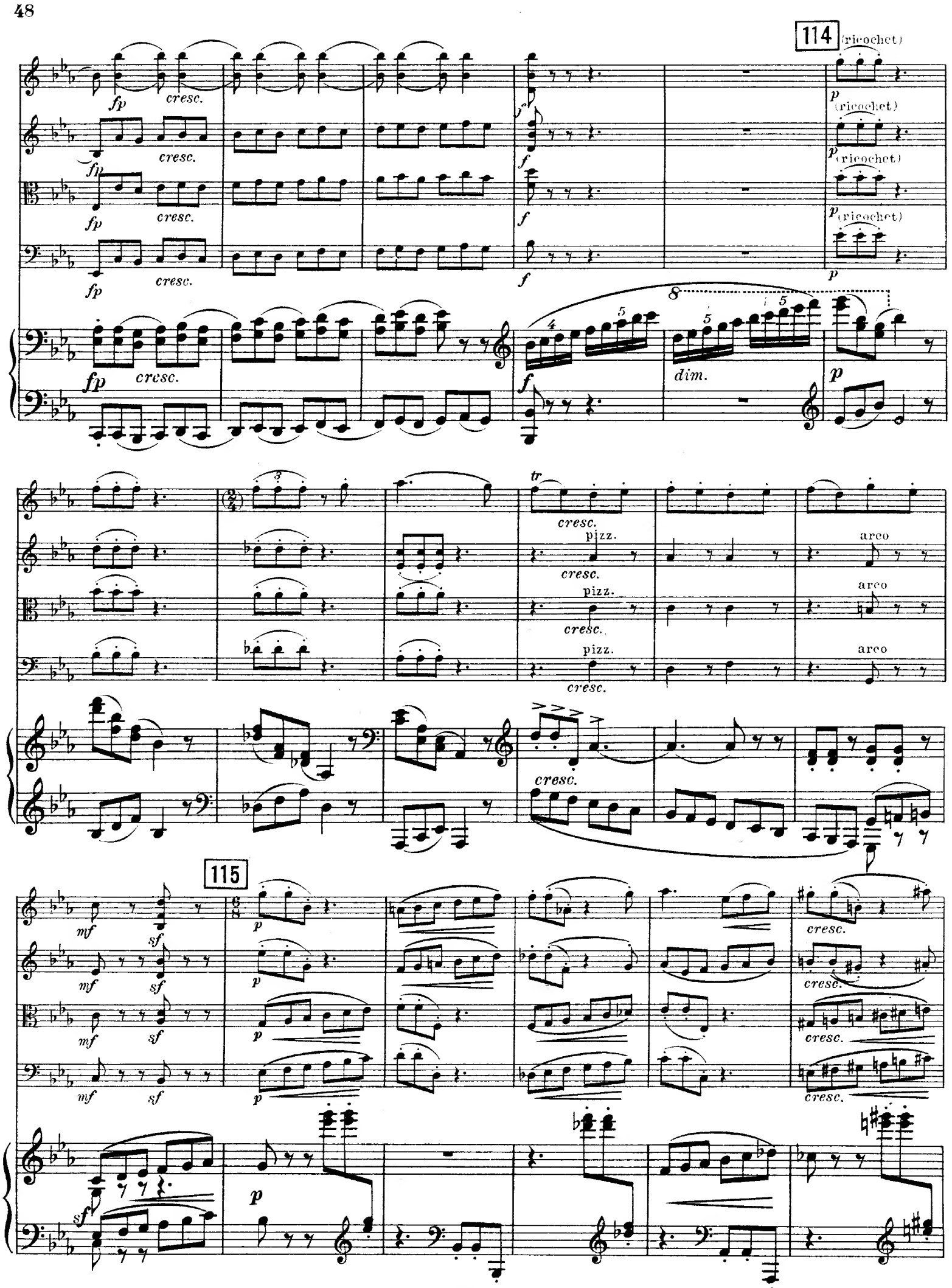
114
(ricochet)
fp
cresc.
f
p
dim.
tr
pizz.
arco
115
mf
sf

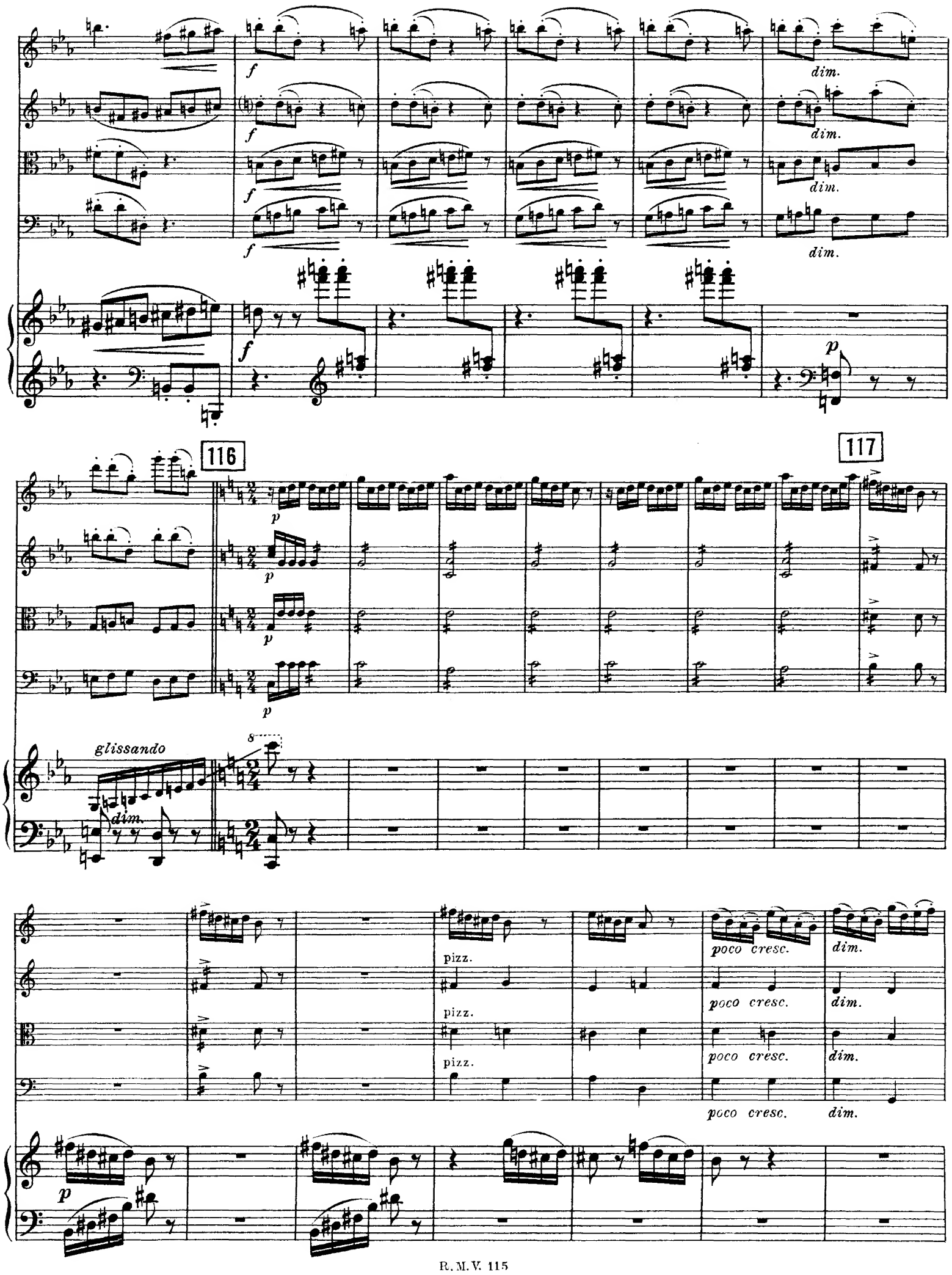
f
dim.
p
116
117
glissando
dim.
pizz.
poco cresc.
dim.

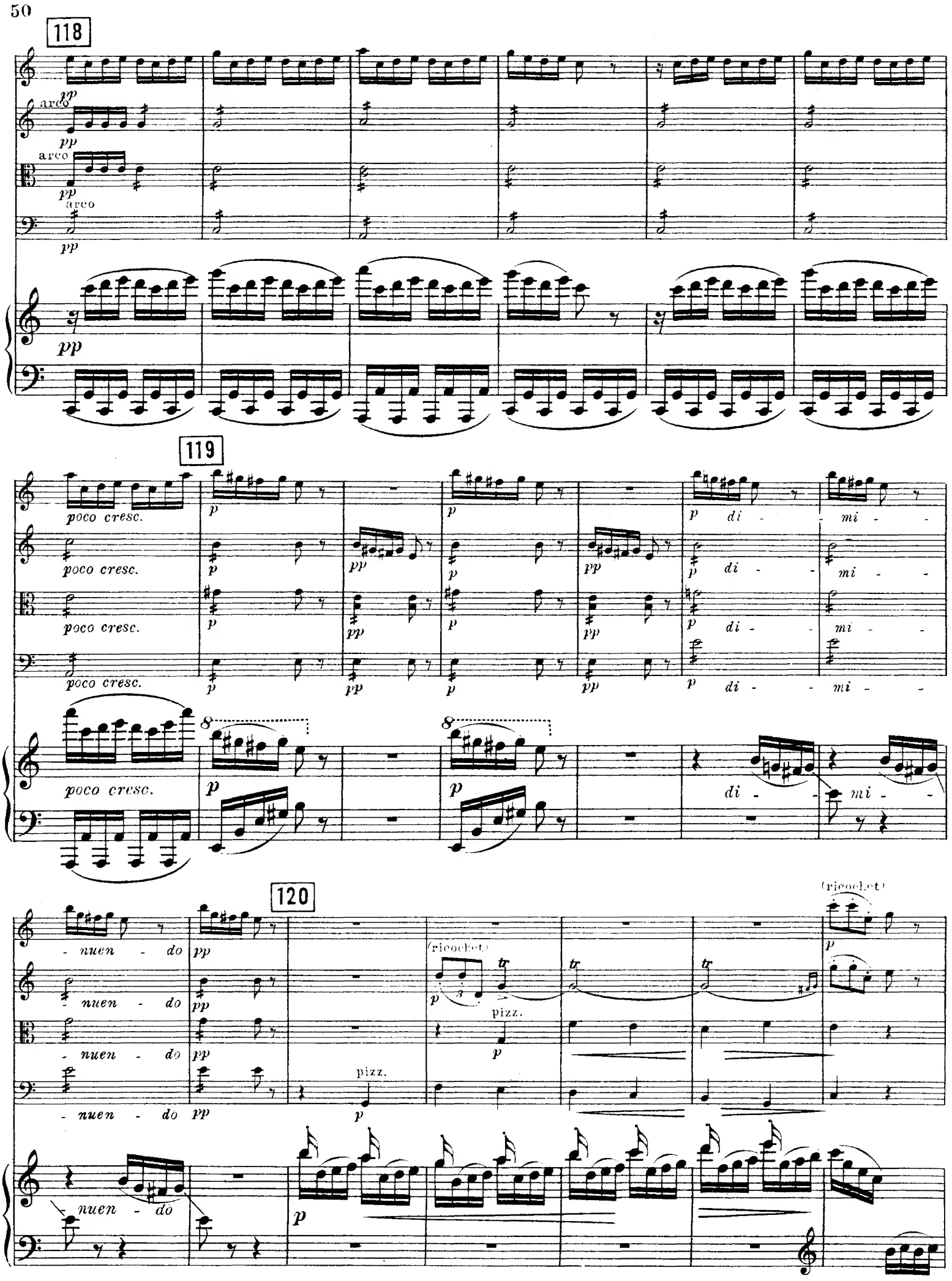
118
arco
pp
119
poco cresc.
p
pp
di - mi - nuen - do
120
(ricochet)
pizz.
tr

121

dim.

dim.

dim.

tr

tr

p

122

cresc.

cresc.

sf

arco

sfz

fmarcato

fp

mf

sf

cresc.

con allegrezza

p

cresc.

sf

sf

cresc. sf

sf

sf

arco

p

cresc.

con allegrezza

p

cresc.

123

sul G

f

sul G

f

f

f

ben accentuato

f

marcato il basso

cresc.

cresc.

cresc.

cresc.

cresc.

Lunga

124

Moderato teneramente. ♩= 144.

ff

pp subito

ff

pp subito

ff

pp subito

ff

pp subito

Lunga

Moderato teneramente. ♩= 144.

dolce

p

ff

125

dolce

p

mf *dim.*

poco cresc.

dim.

126

p dolce

poco cresc.

dim.

p

dim.

p

dim.

p

espr.

p

127

mf

mf

f

dim.

mf

f

espr.

dim.

mf

mf cresc.

f

dim.

mf

f

dim.

mf

cresc.

sf

mf

f

dim.

mf

dim.

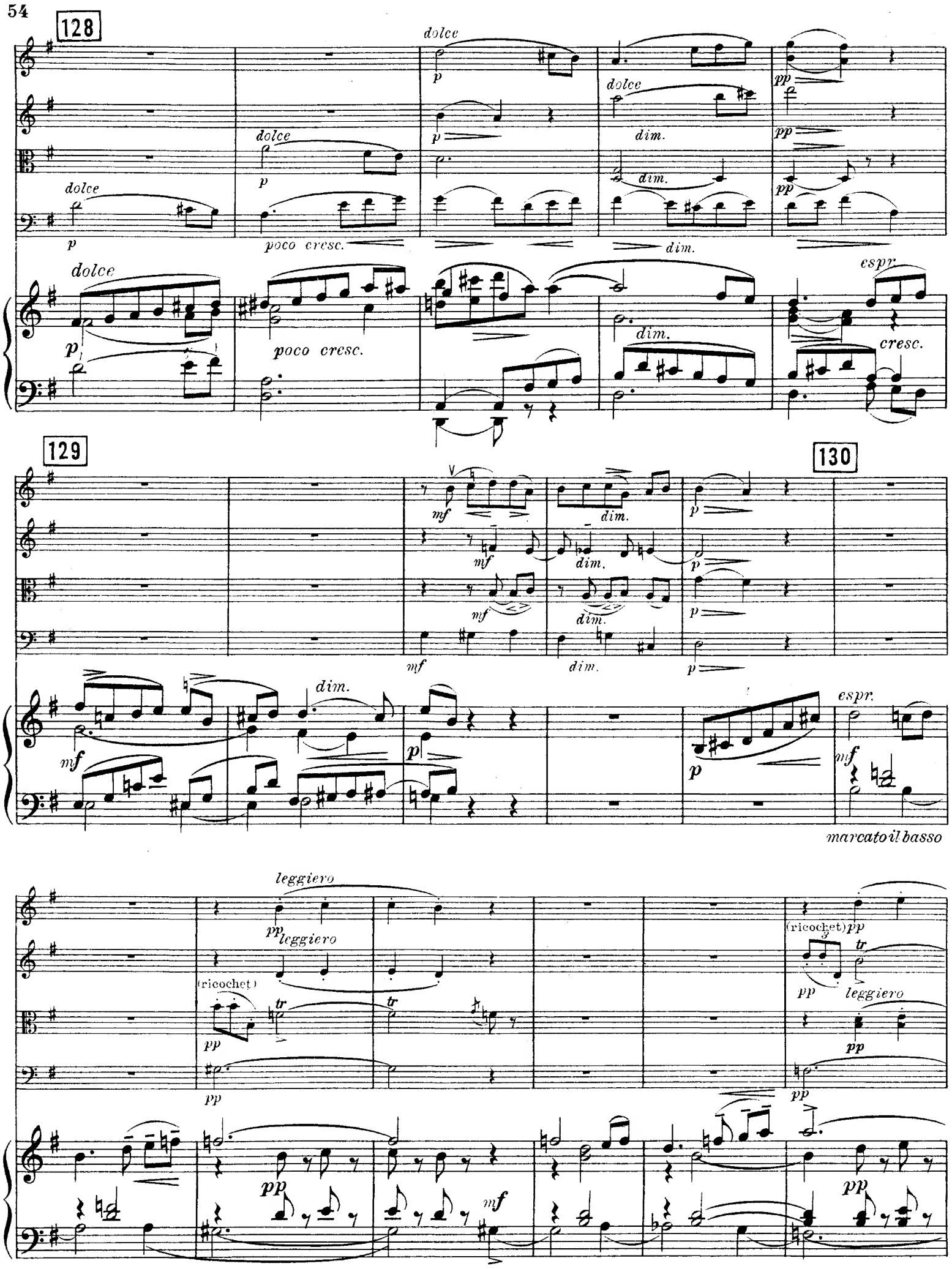
128
dolce
p
poco cresc.
dim.
pp
espr.
cresc.
129
mf
130
marcato il basso
leggiero
(ricochet)
tr

131

132

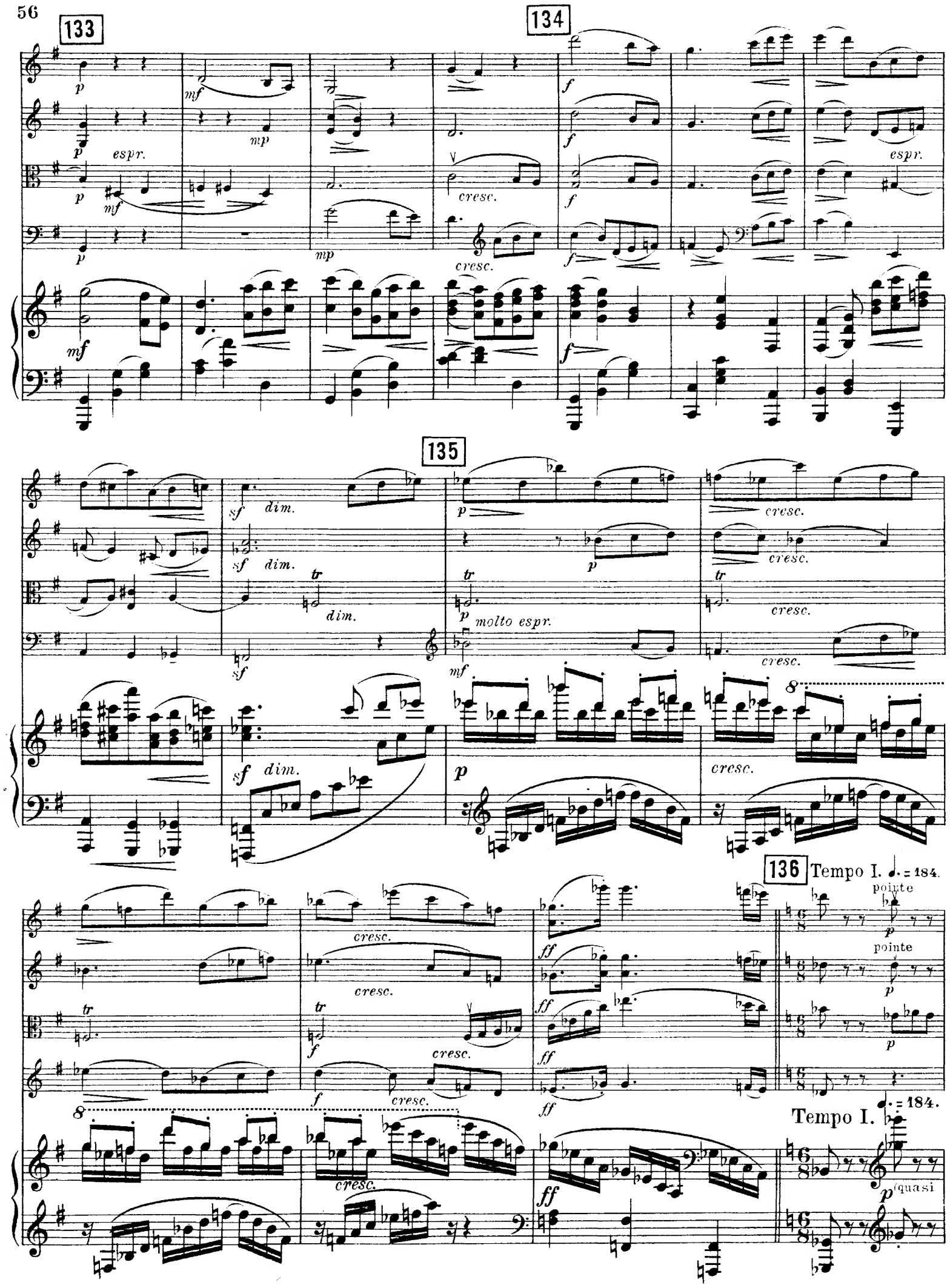
133
134
135
136
espr.
cresc.
dim.
molto espr.
Tempo I. ♩. = 184.
pointe
Tempo I. ♩. = 184.
(quasi

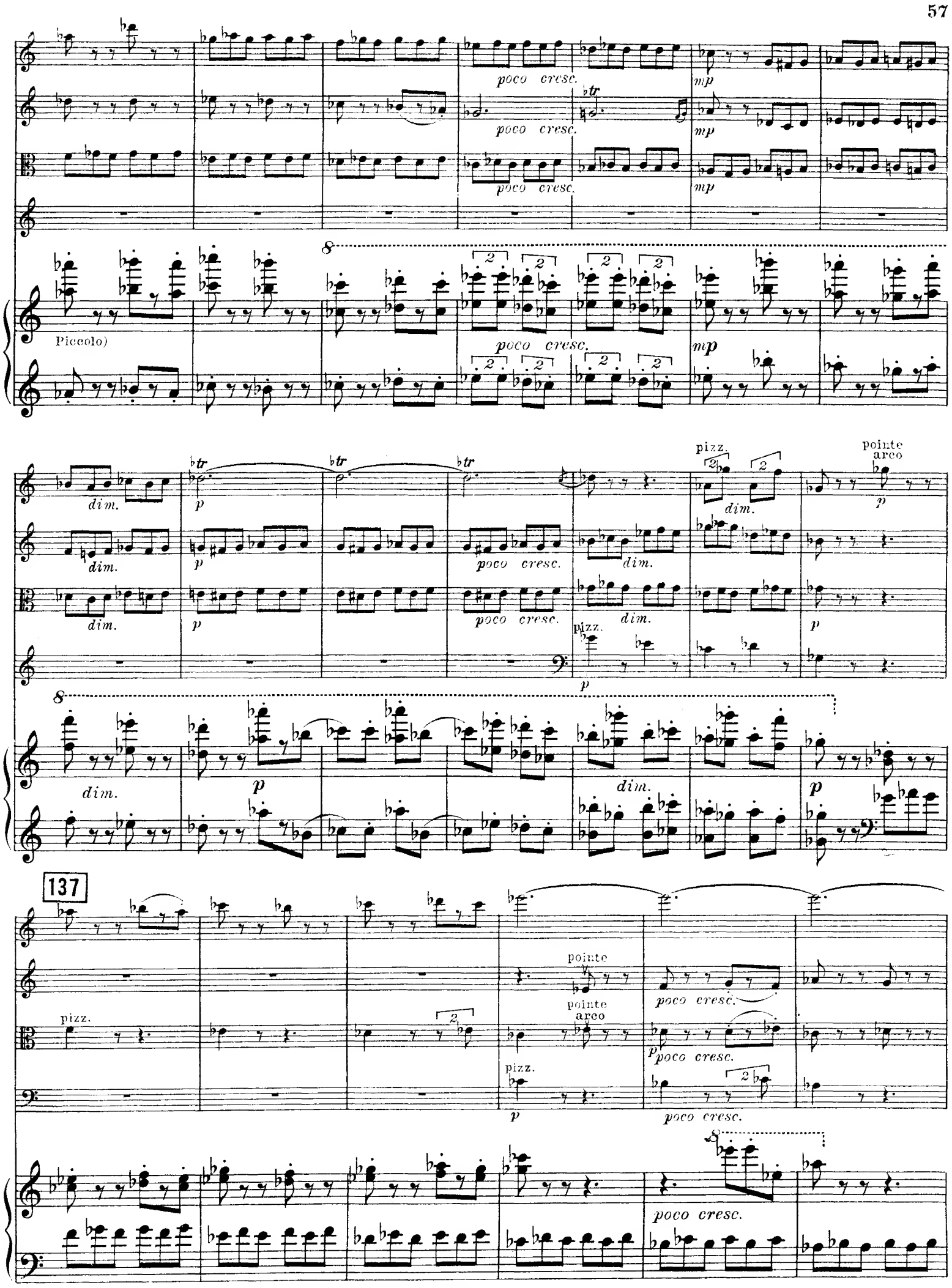
poco cresc.
mp
Piccolo)
dim.
p
pizz.
pointe
arco
137

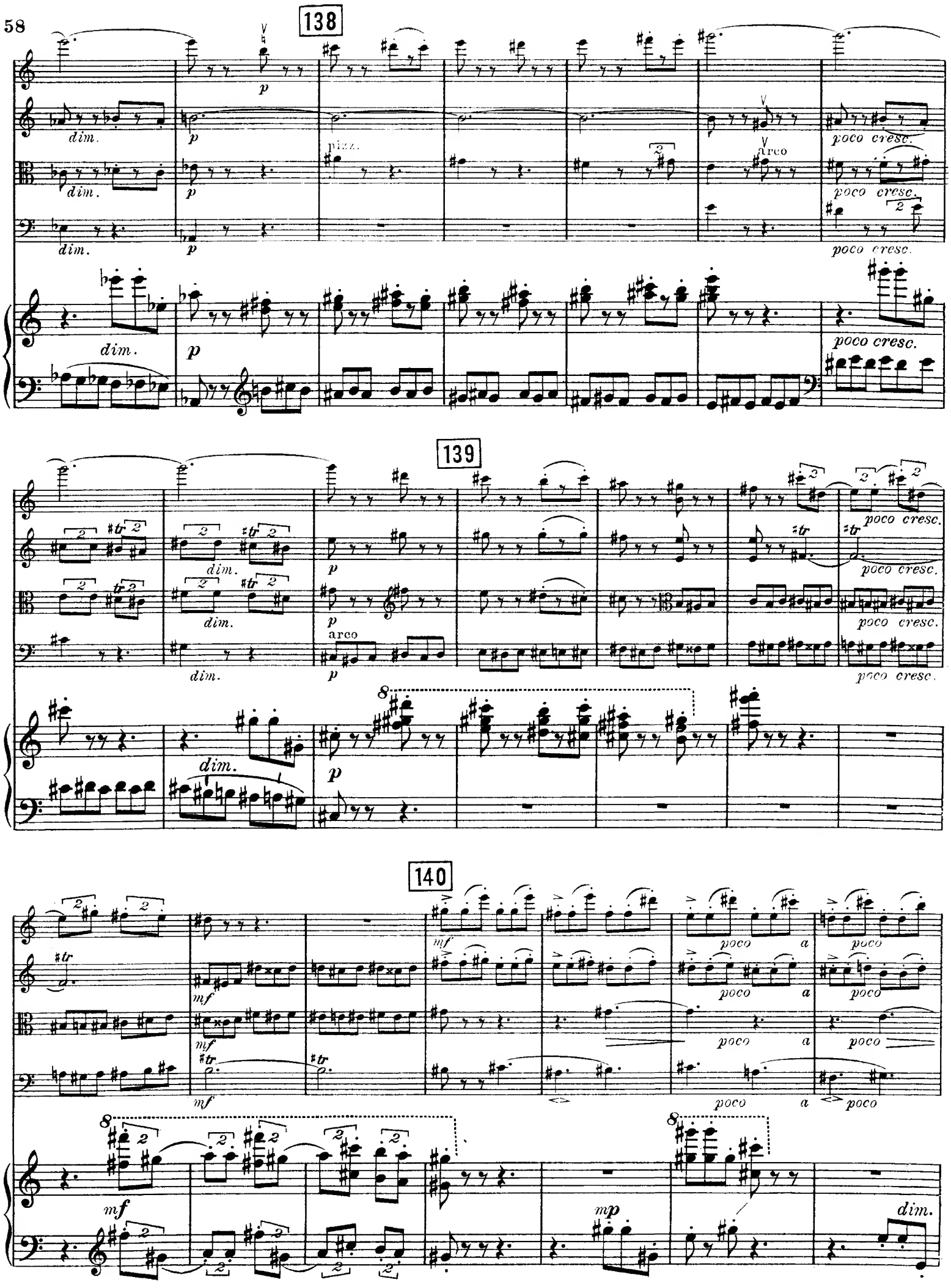
138
dim.
p
pizz.
arco
poco cresc.
139
dim.
p
arco
poco cresc.
140
mf
poco a poco
mp
dim.

141

di - mi - nu - en - do

p cresc.

sf

come prima

142

cresc.

sul G.

f marcato

143

144 ricochet

145 brillante

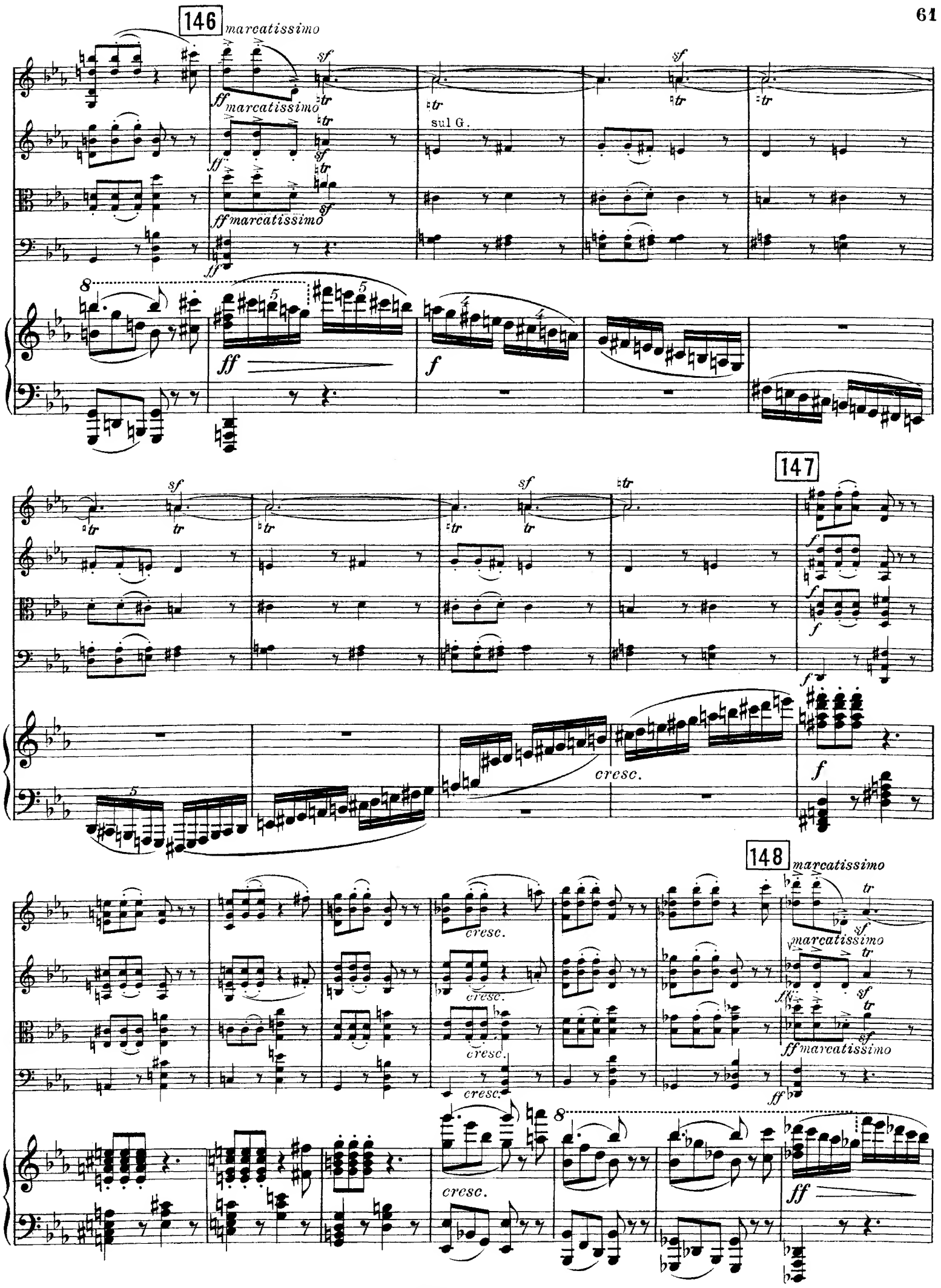
146
marcatissimo
ff marcatissimo
sul G.
ff marcatissimo
147
cresc.
148
marcatissimo
marcatissimo
ff marcatissimo
cresc.

149

150 Prestissimo. ♩.=200.

151

152

poco rit. a tempo

mp espr. pizz. poco cresc. dim. pp mp cantabile arco pp

a tempo poco rit. pp

153

mf p dim.

154 ricochet à la pointe

sul G.

pp espr. p poco cresc. dim. pp pizz. p

pizz.

ricochet

arco

dim.

155

156

sul tasto

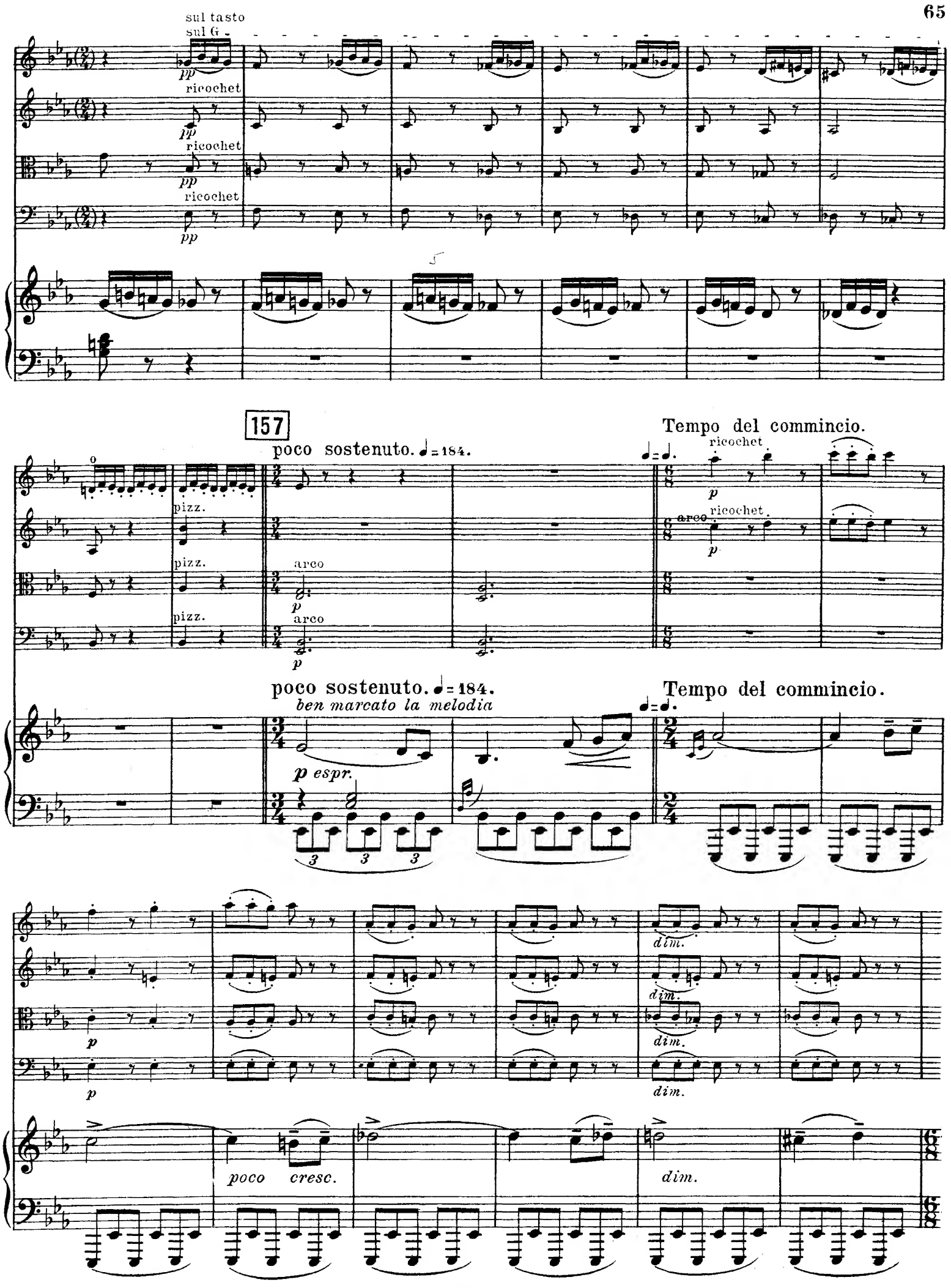
sul tasto
sul G
pp
ricochet
pp
ricochet
pp
ricochet
pp
157
poco sostenuto. ♩= 184.
Tempo del commincio.
ricochet
p
pizz.
arco
ricochet
p
pizz.
arco
p
pizz.
arco
p
poco sostenuto. ♩= 184.
ben marcato la melodia
Tempo del commincio.
p espr.
dim.
dim.
dim.
dim.
p
p
poco cresc.
dim.

158

159

160

R. M. V. 115

III.

Largo.

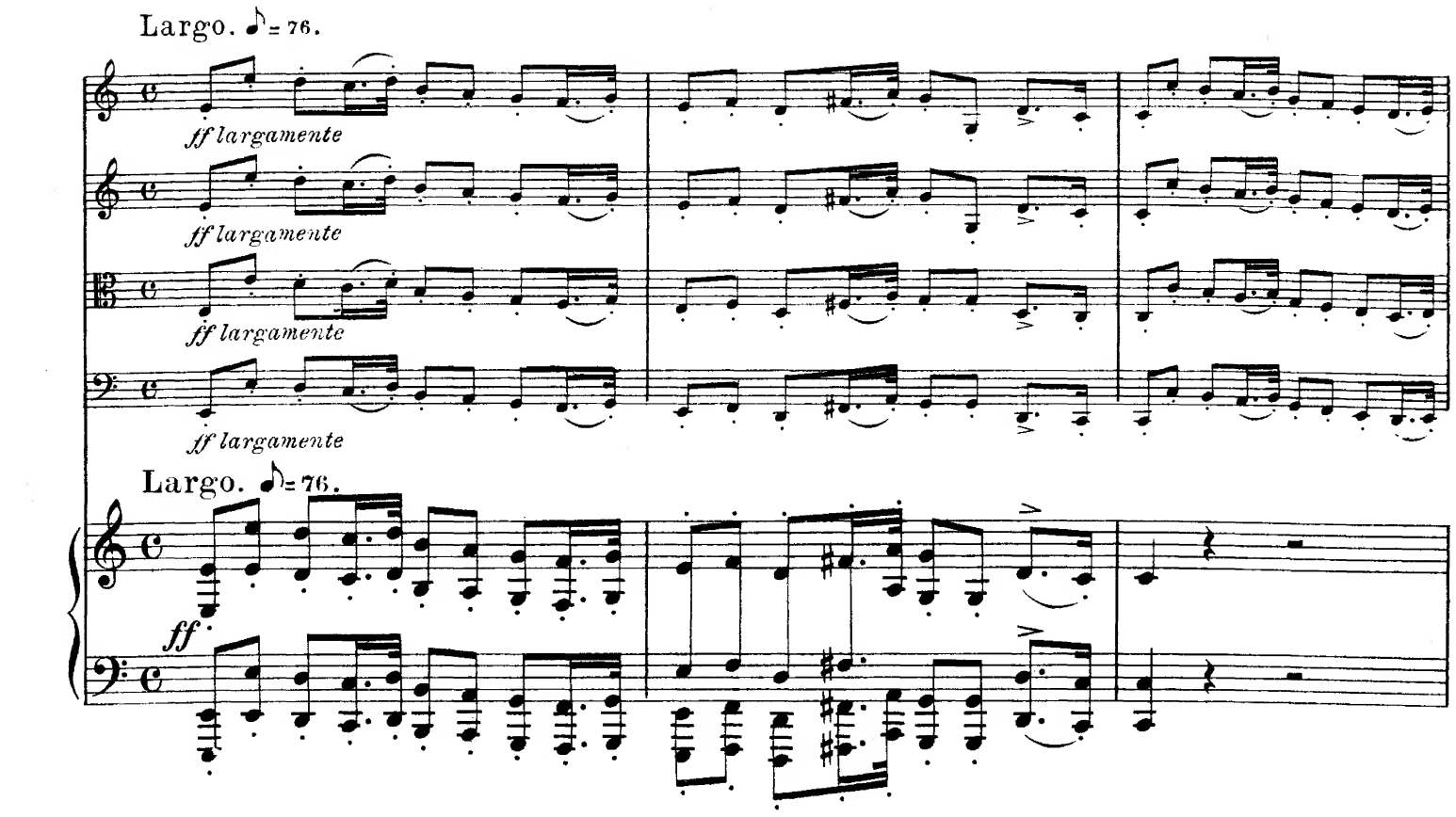
Largo. ♪ = 76.
ff largamente
ff largamente
ff largamente
ff largamente
Largo. ♪ = 76.
ff

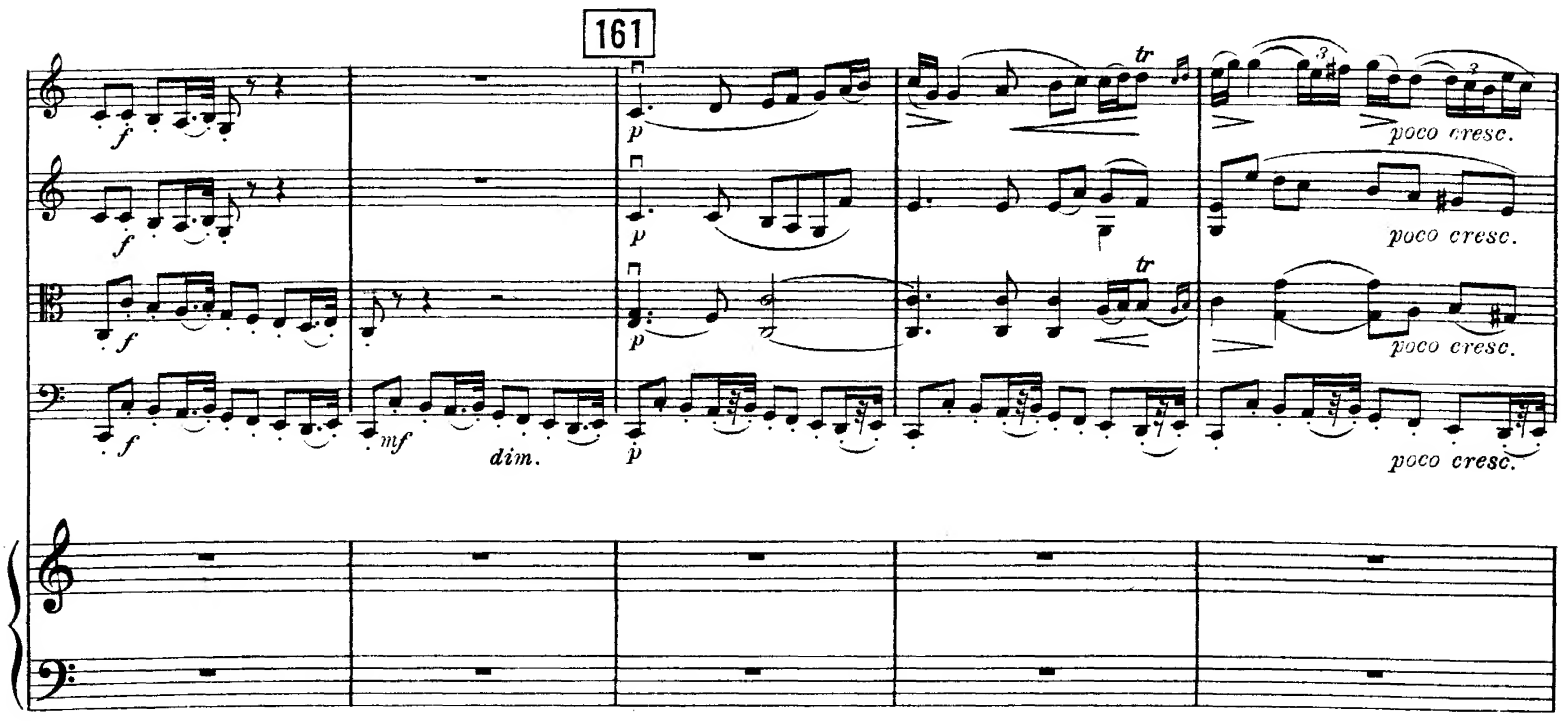
161
f
f
f
mf
dim.
p
p
p
p
tr
tr
poco cresc.
poco cresc.
poco cresc.

162

163

164

R.M.V.115

pizz.

pizz.

pizz.

pizz.

165

arco

arco

arco

arco

cresc.

cresc.

cresc.

cresc.

cresc.

cresc.

marcato

166

largamente

largamente

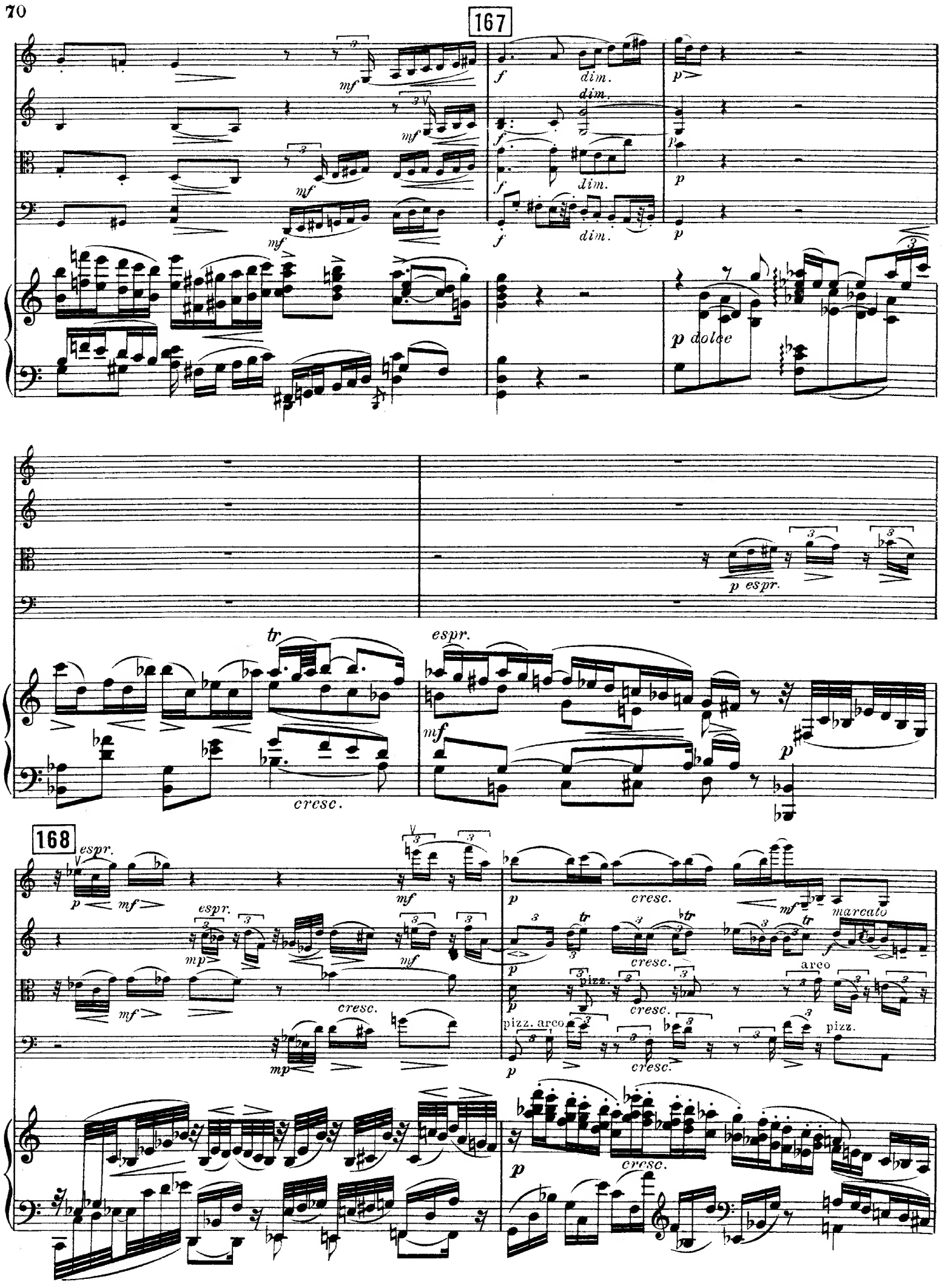
167
dim.
p dolce
p espr.
tr
espr.
cresc.
168
espr.
cresc.
marcato
pizz.
arco
pizz. arco
pizz.

169

f

f arco

f

pesante

f

f

170

cre - - scen - do

cre - - scen - do

cre - - scen - do

non legato

cre - - scen - do

171

ff

ff

passionato

ff

passionato

passionato

ff

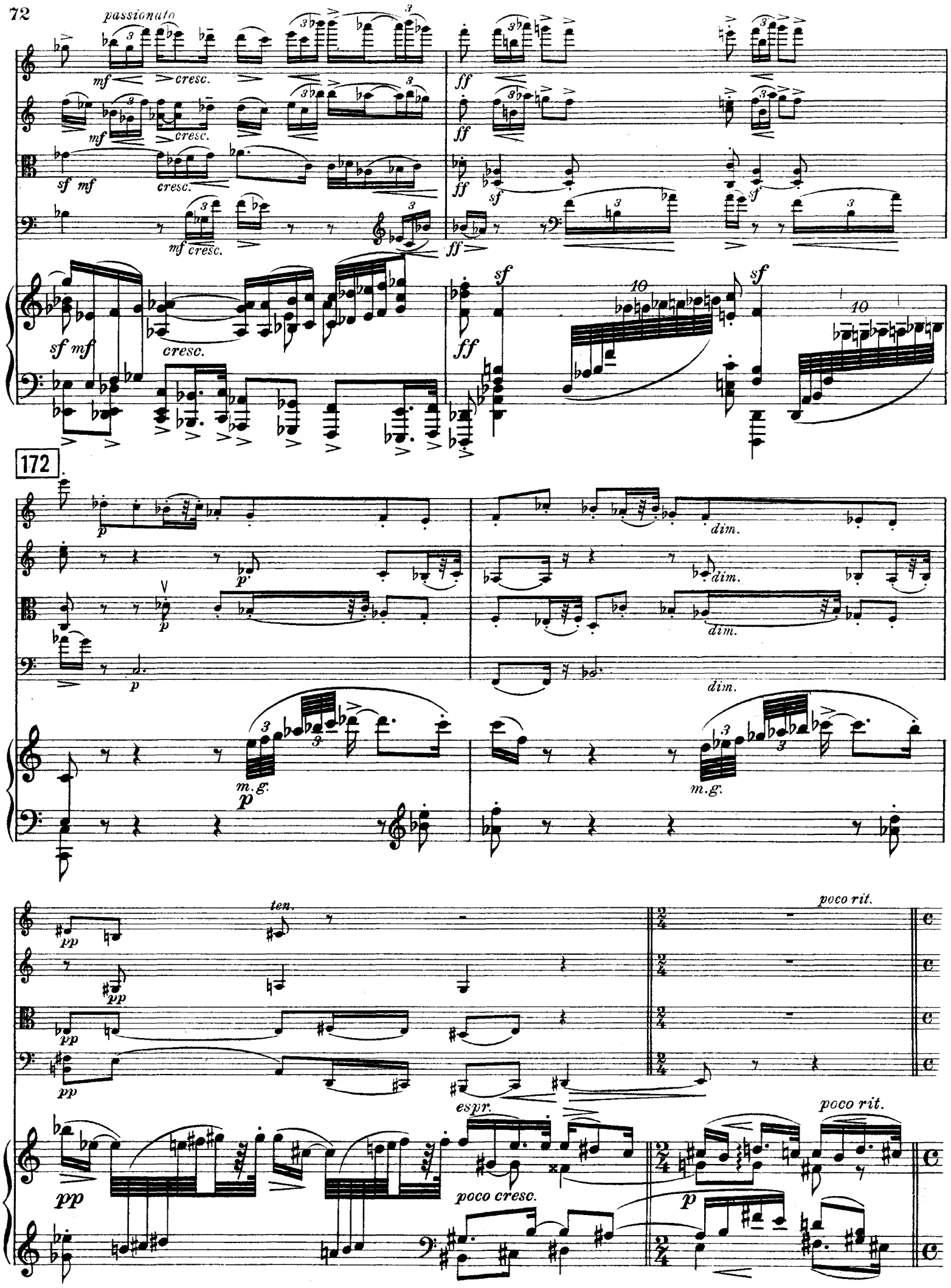
passionato
mf
cresc.
sf mf
ff
sf
172
p
dim.
m.g.
ten.
pp
poco rit.
espr.
poco cresc.

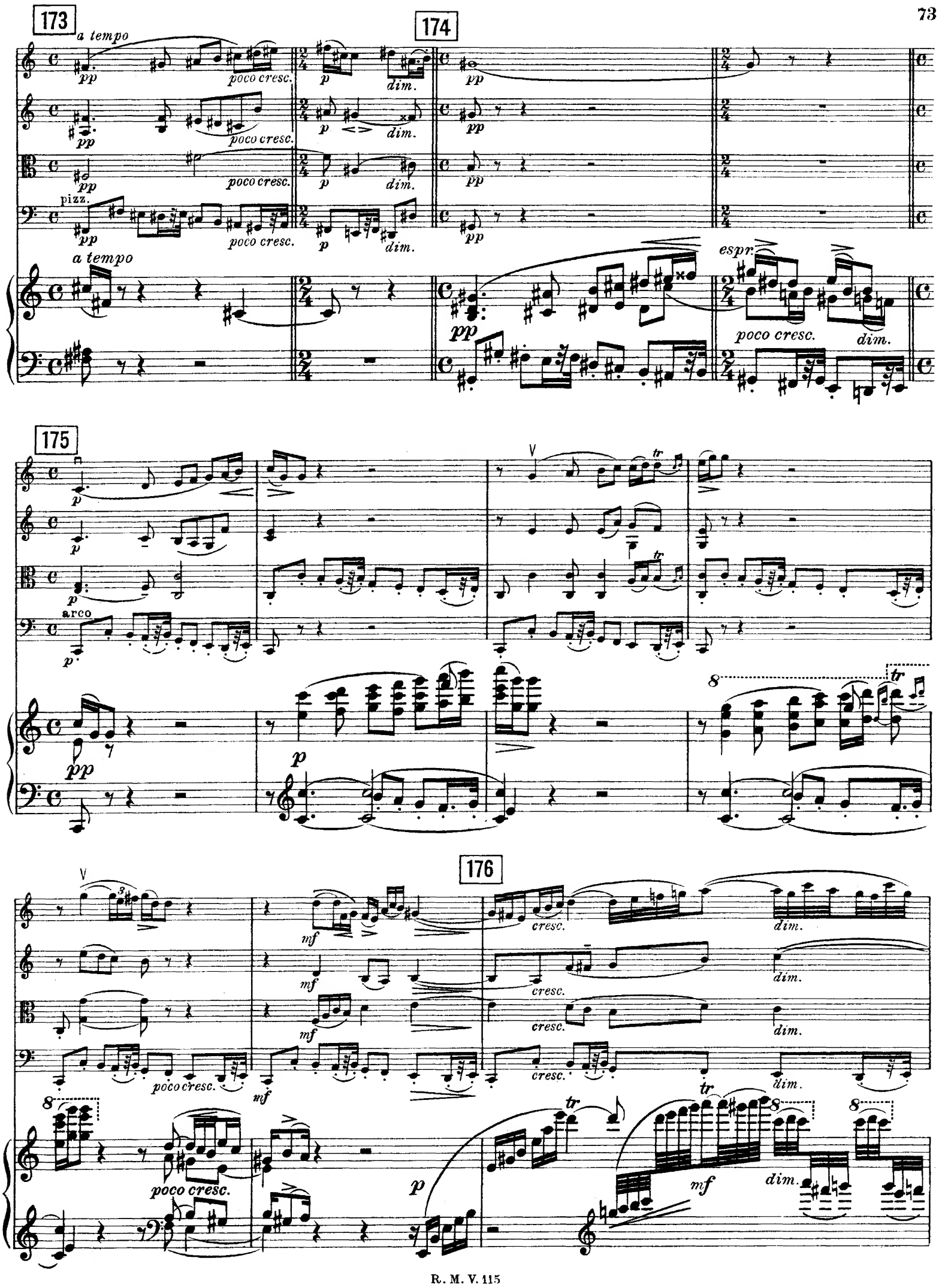
173
a tempo
pp
poco cresc.
p
dim.
pizz.
174
espr.
175
arco
tr
176
mf
cresc.
poco cresc.

p dolce

p dolce

p

p

8

p
dolce

8

177

pizz.

mf

pizz.

mf

dim.

8

marcato

mf

sf

sf

dim.

p

arco

3

poco cresc.

poco cresc.

pizz.

poco cresc.

p

poco cresc.

8

8

8

8

p

poco cresc.

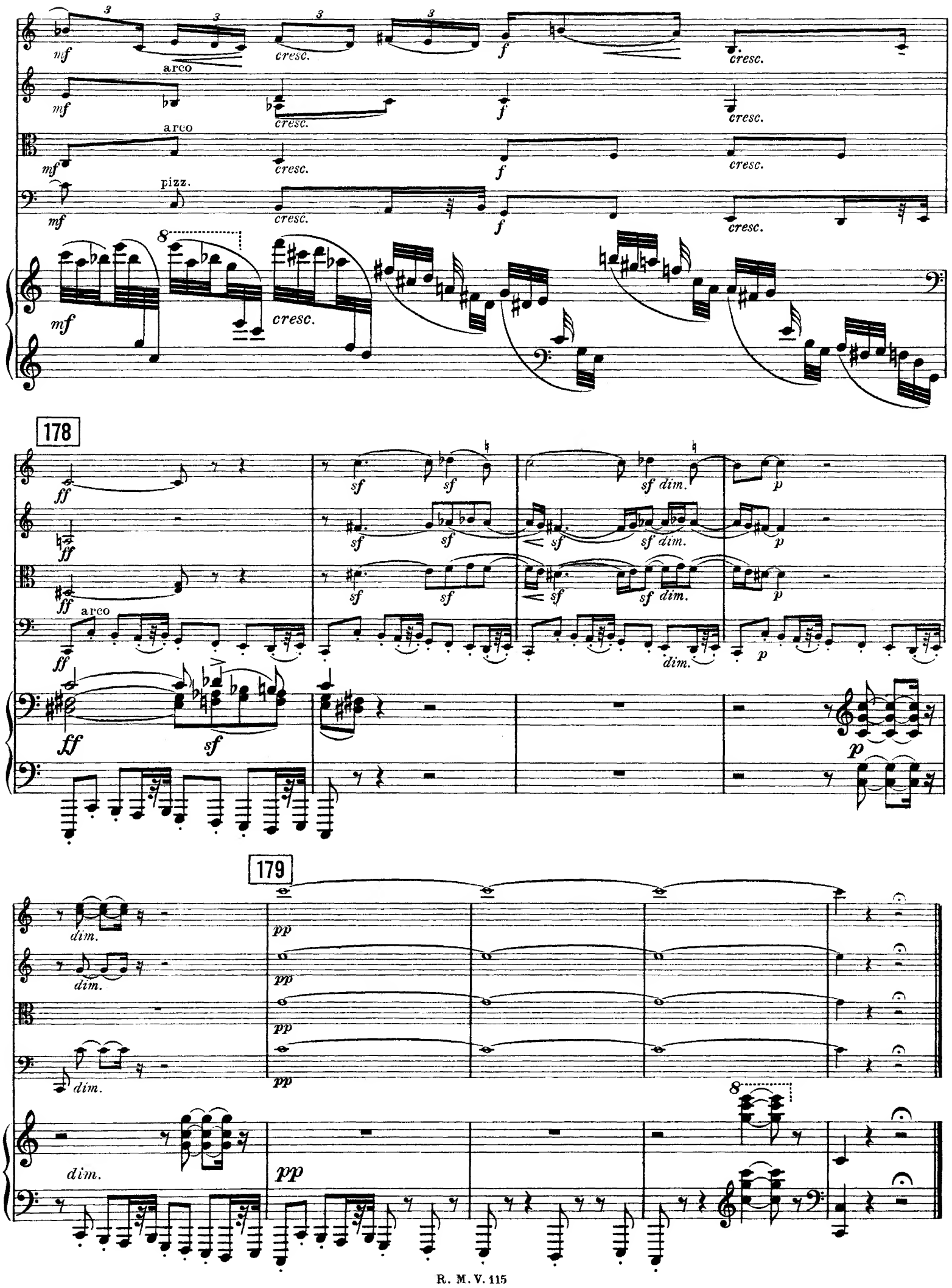
mf
arco
cresc.
f
pizz.
178
ff
sf
sf dim.
p
dim.
179
pp

IV.
Finale.

Allegro vivace. ♩ = 144.

Allegro vivace.

180

181

non legato

182

pateticamente

pateticamente

cresc.

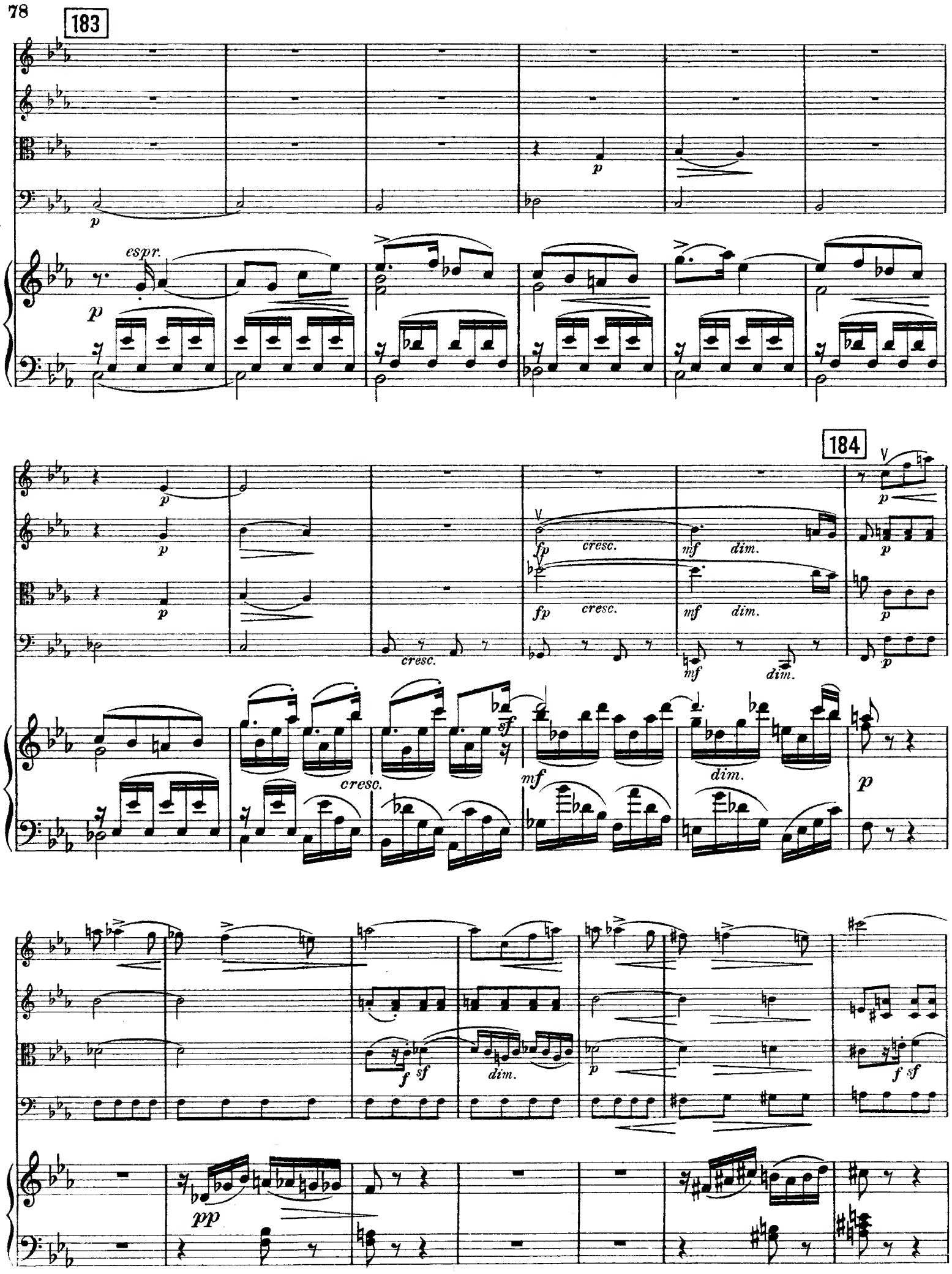
183
espr.
p
184
fp
cresc.
mf
dim.
sf
f
pp

185

186

187

martellato

188

189

190

191

192

193

poco meno mosso

194

agitato

195

cresc.

196

197

198

sul G

agitato

R. M. V. 115

199

sostenuto

poco rit.

Tempo I.

200

sul tasto e sul D

201

sul D

202

poco cresc.

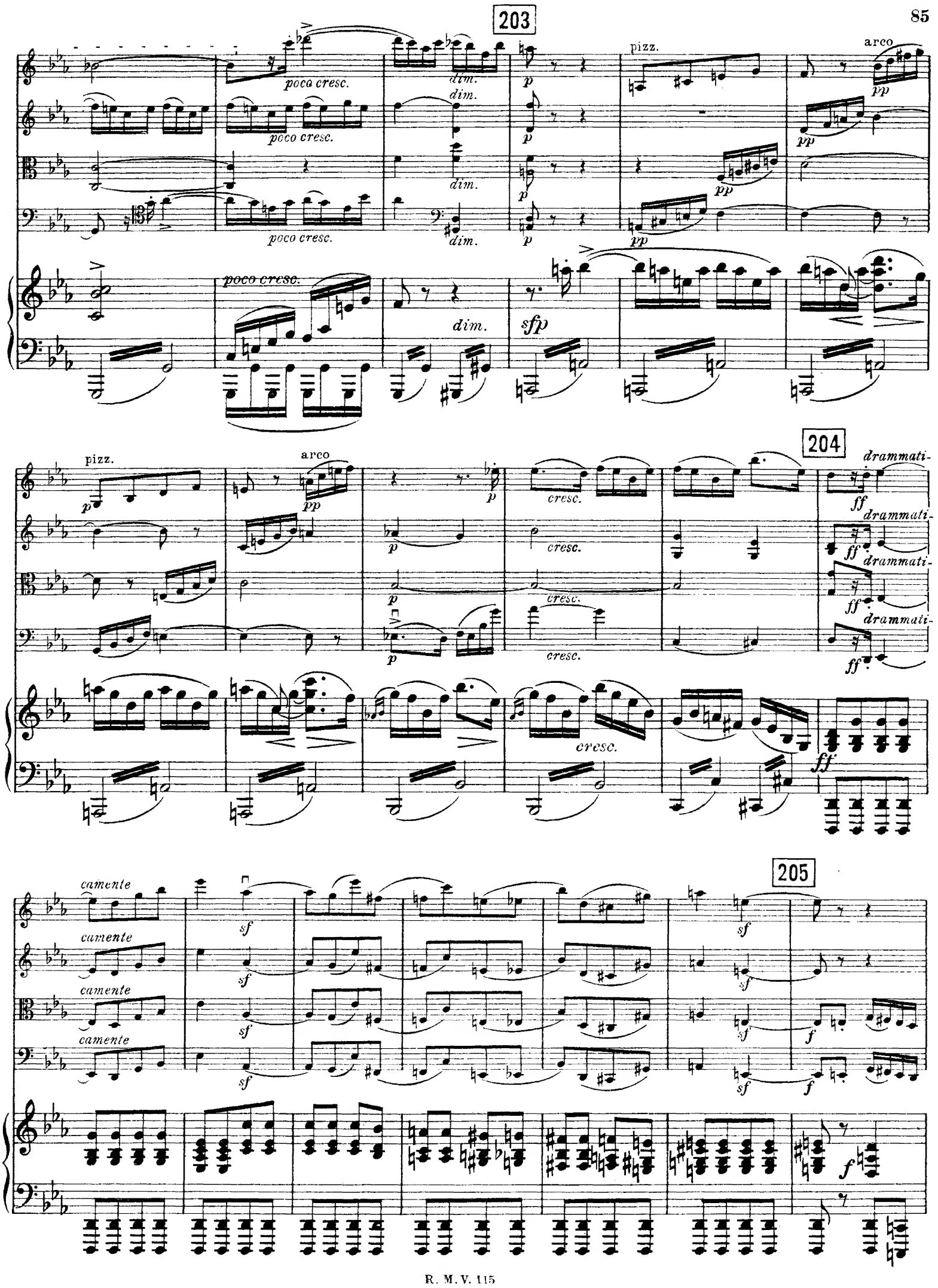
203
poco cresc.
dim.
pizz.
arco
sfp
204
cresc.
drammati-
ff
205
camente
sf
f

sul G

206

poco sostenuto

espr.

poco sostenuto

dim.

207

cresc.

cresc.

cresc.

cresc.

208 poco meno mosso.

209 Tempo I.

210

211

212

213

trem.

trem.

non legato

cresc.

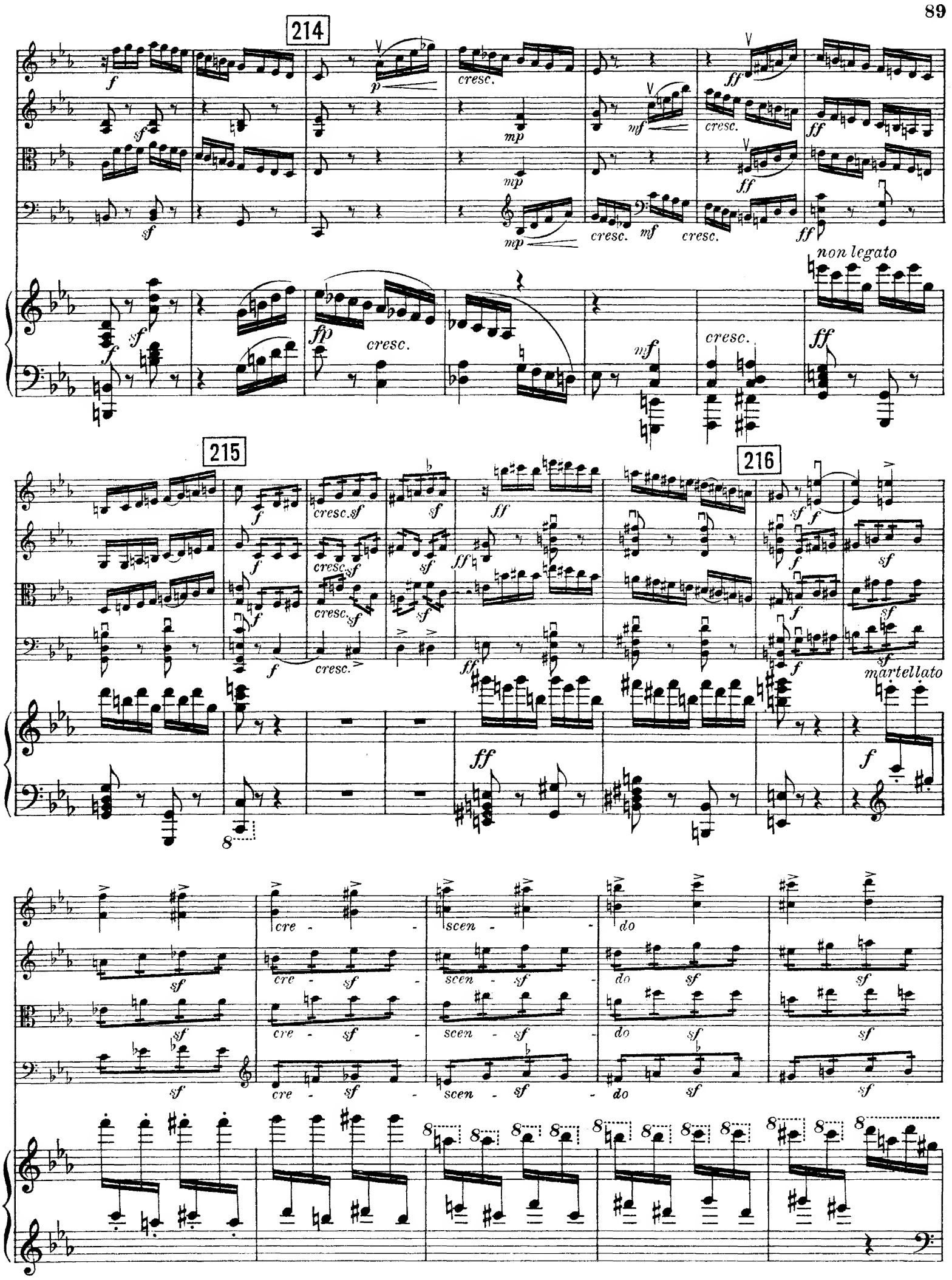
214
cresc.
non legato
215
216
martellato
cre - scen - do

217

218

219

R. M. V. 115

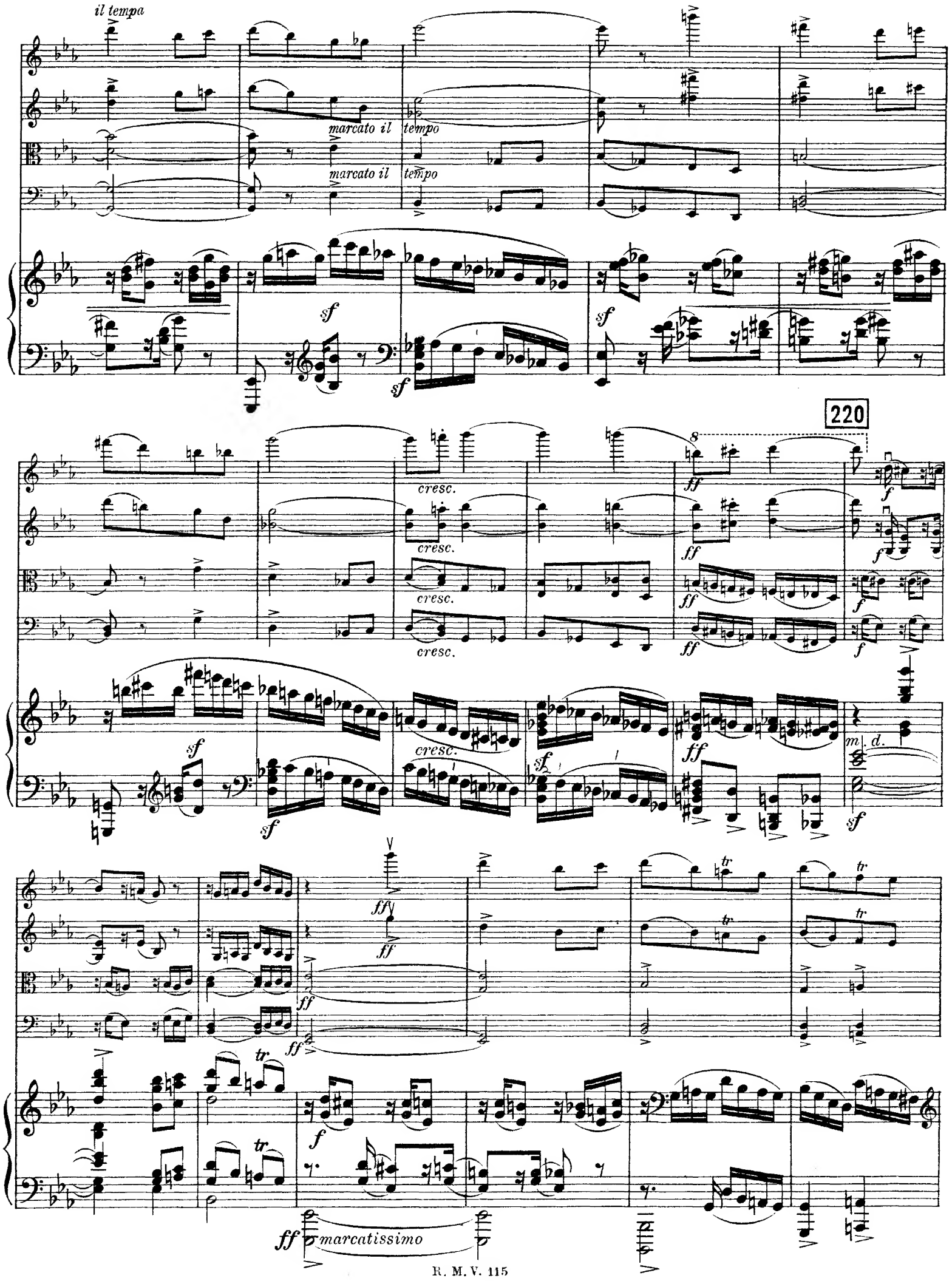
il tempa
marcato il tempo
marcato il tempo
sf
sf
sf
220
cresc.
cresc.
cresc.
cresc.
cresc.
ff
ff
ff
ff
f
f
f
f
sf
sf
sf
sf
ff
m. d.
ff
ff
ff
ff
tr
tr
tr
tr
tr
f
ff
marcatissimo

221

222

G. P.

223 Moderato maestoso. ♩ = 144.

ff largamente

Moderato maestoso. ♩ = 144.

largamente 224

quasi trillo

restez

225

dim.

sf dim.

ppp

226

dolce

p

pp

pp

p

227

p

poco cresc.

dim.

p dolce

poco cresc.

dim.

p

poco cresc.

dim.

p

poco cresc.

dim.

poco cresc.

dim.

228

sul D

p dolce

p dolce

p dolce

p

dim.

p dolce

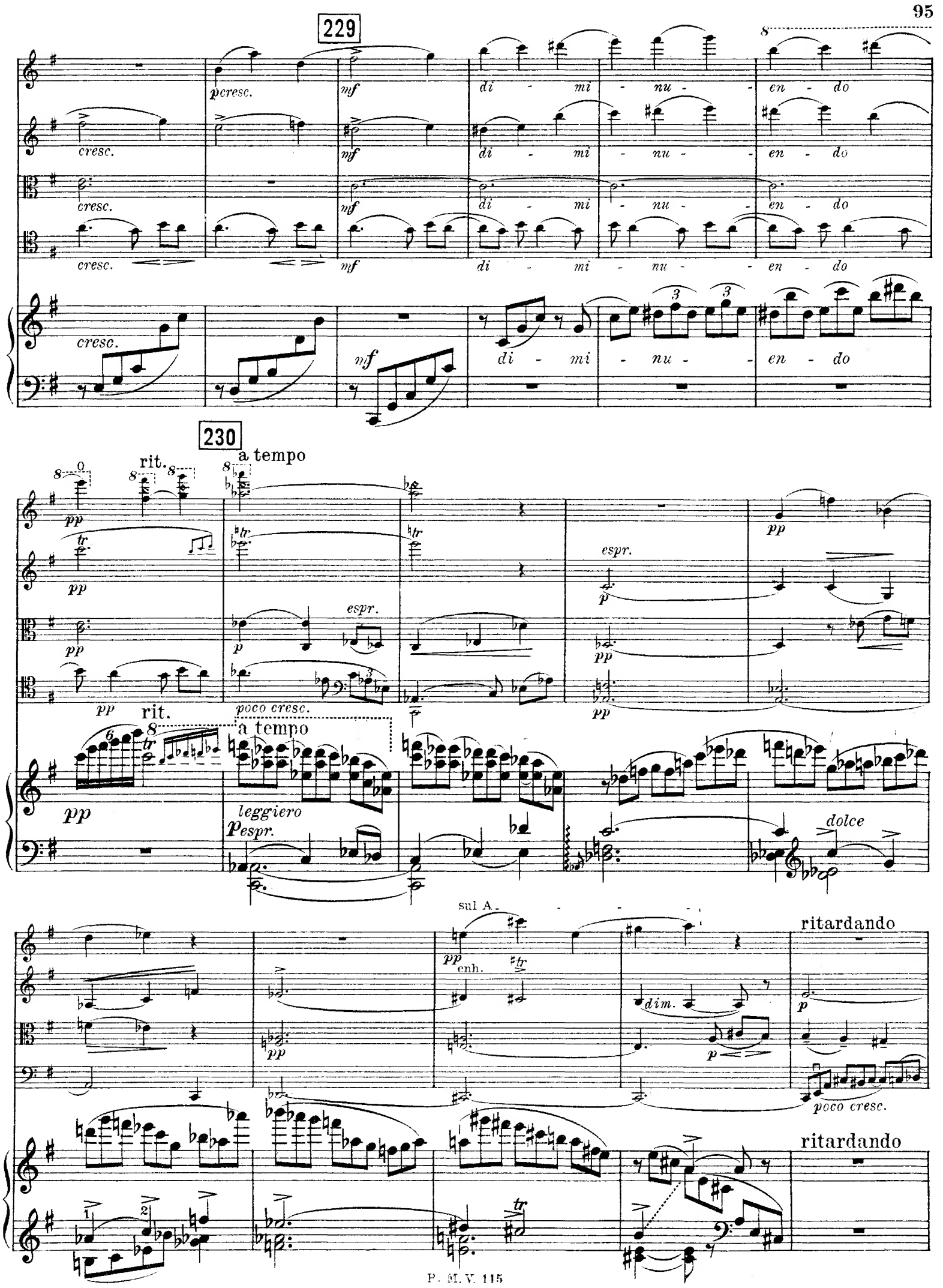
229
pcresc.
mf
di - mi - nu - en - do
cresc.
230
rit.
a tempo
pp
espr.
p
poco cresc.
leggiero
espr.
dolce
sul A.
enh.
dim.
ritardando
poco cresc.

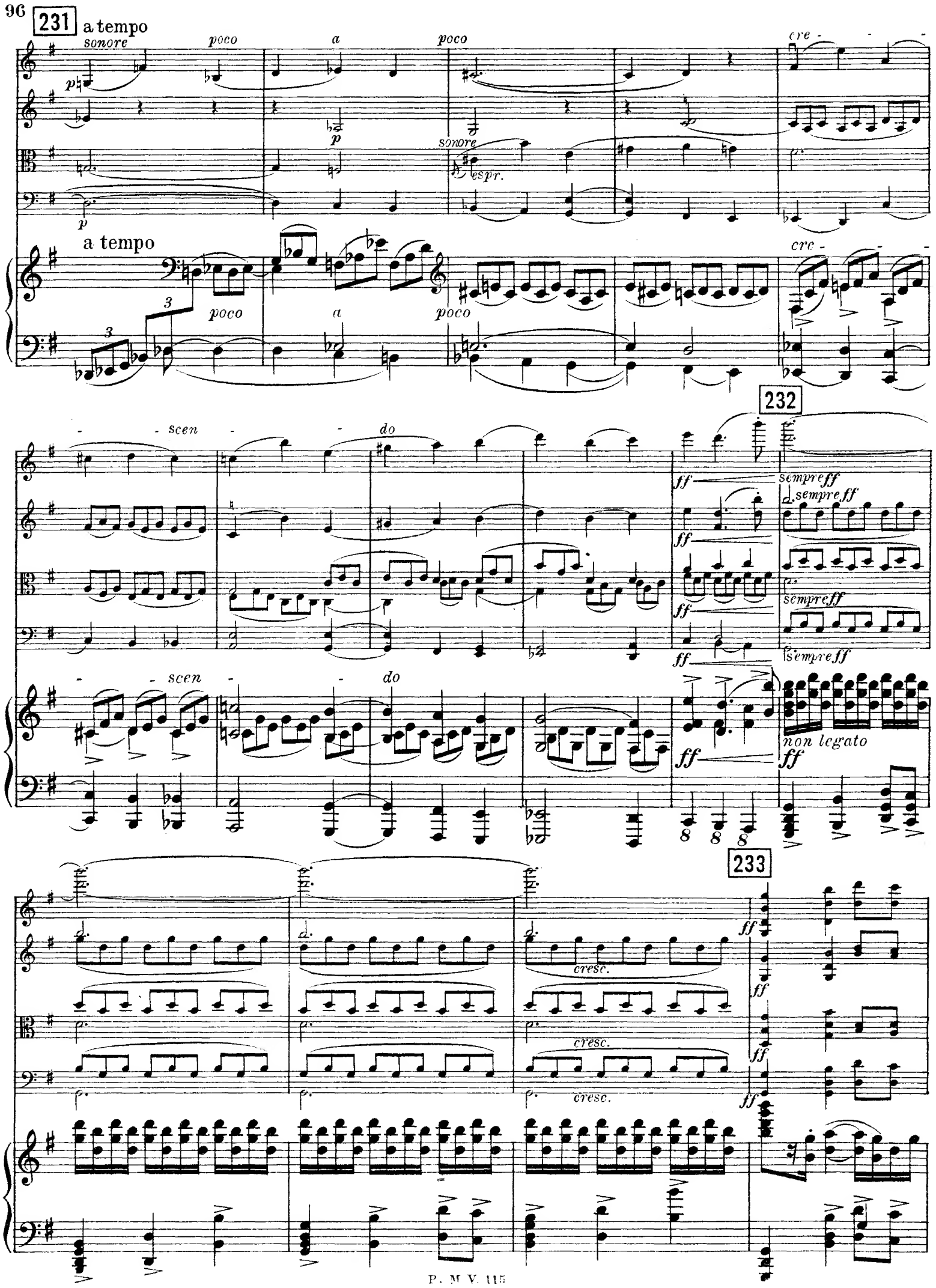
231
a tempo
sonore
poco
a
poco
cre - - scen - - do
p
sonore
espr.
a tempo
poco
a
poco
cre - - scen - - do
232
ff
sempre ff
non legato
233
cresc.

234

poco rit.

poco rit.

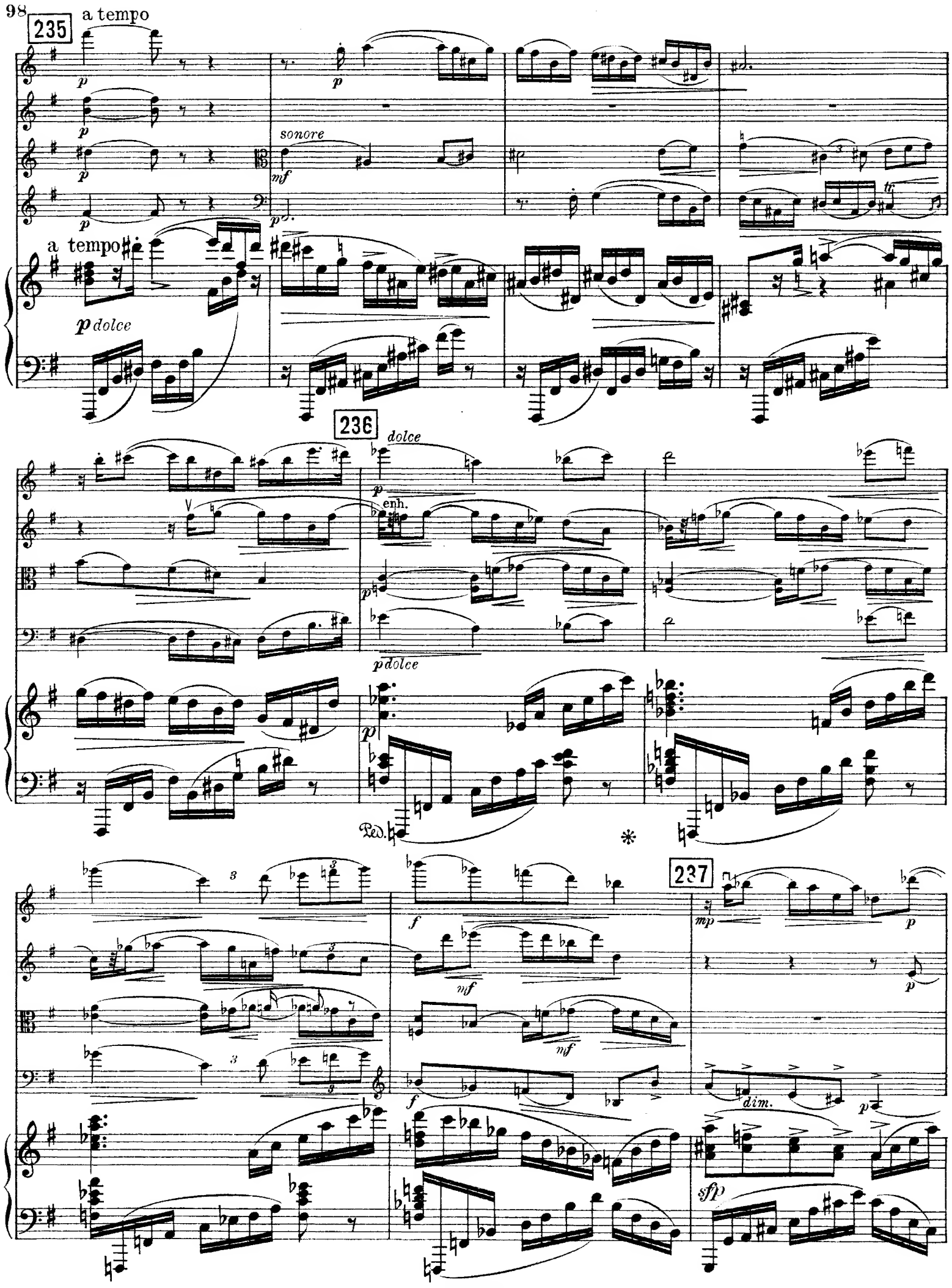
235
a tempo
sonore
a tempo
p dolce
236
dolce
enh.
p dolce
Ped.
237
dim.
sfp

dim.

cresc.

dim.

238

poco rit.

cresc.

poco rit.

cresc.

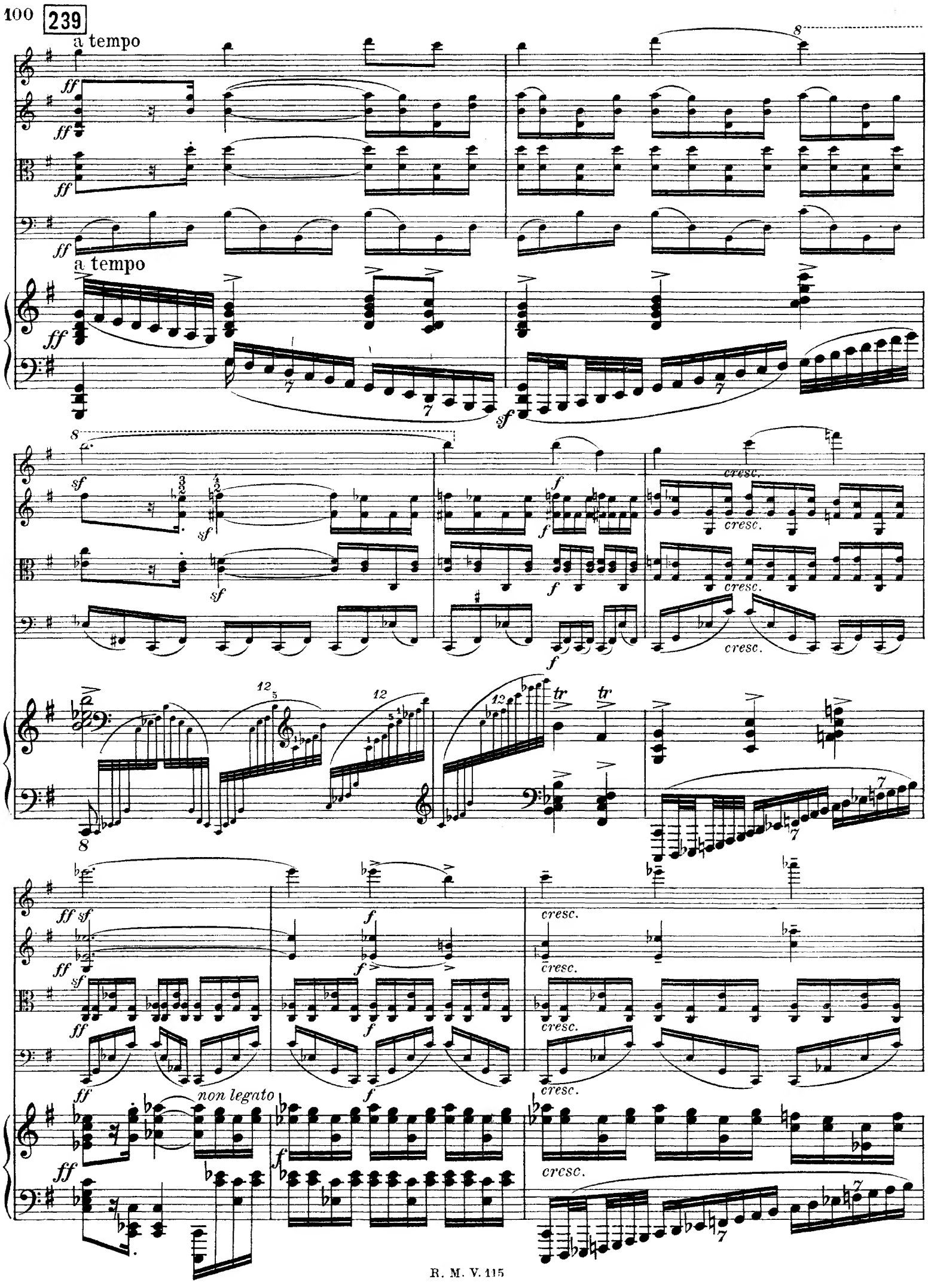
239
a tempo
a tempo
cresc.
non legato

240

riten.

a tempo

riten.

a tempo

quasi campane

marcatissimo

Stich und Druck von C. G. Röder G.m.b.H., Leipzig.